HOLSTEIN-FRIESIAN WORLD
ALL-AMERICAN 1950

UNIVERSITY MICROFILMS 1-510
313 N. FIRST ST.
ANN ARBOR, MICH.

CHIP OF NETTIE AND AAGGIE
(Aged Bull)

Get of PABST ROAMER

ROCK HILL MONT BURKE DUSTY
JO (Aged Cow)

BORDER ADMIRAL JEWEL
(3-Yr-Old Bull)

Produce of
PABST BURKE RAG APPLE DE
KOL

LOCVALE MASTER MARCY
(4-Yr-Old Heifer)

GOLDEN DAIRY KING WAYNE
(2-Yr-Old Bull)

SHANGHIGH EXEC SALLY
SUPREME (Bull Calf)

SENSATION HIGHLINE LASSIE
BELLE (3-Yr-Old Heifer)

HALLROSE HAZEL PRIDE
(Senior Yearling Bull)

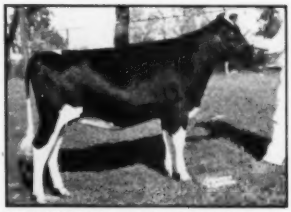
MOOSEHEART BUTTERBOY STAR
(Junior Yearling Heifer)

QUEEN ADMIRAL CRESCENT
SADY (2-Yr-Old Heifer)

PINE ARBOR WALKER FOBES
DEAN (Junior Yearling Bull)

GREEN MEADOW STELLA
CARMEN (Heifer Calf)

LA PRINCESS MARGARET PABST
(Senior Yearling Heifer)

VOL. XLVIII JANUARY 20, 1951 NO. 2

Get Acquainted with

KYLAND GALLANT LAD

Our Son of Kyland Rosalind Vale

The Only Excellent 800-lb. Jr. 2-yr-old

His sire is a son of Pabst Roamer (E-GM) from a V.G. 2-yr-old daughter of Recovery, another Gold Medal Proven Sire.

Our sons of Gallant Lad from dams rich in Gold Medal breeding, make desirable herd sires.

ASK US ABOUT THEM - VISITORS WELCOME

— His Dam —

KYLAND ROSALIND VALE
Excellent
2y 4m 3X - - - 805 F. 3.6%
Daughter of Burke

A. R. and H. I. R. Testing T. B. Accredited; Bangs Certified Calfhood Vaccinate

KYLAND

Frank Case, Manager Route 1, Oconomowoc, Wis.

A 4% "Fobes" Son to Earlville — Feb. 7

Born May 10, 1950

The 7 nearest dams average 4.15% test. His own dam completes a 4-generation group all testing 4.1% or higher. Sired by Sir Bess Ormsby Burke Fobes, his dam is a "VG" daughter of Sir Bess Ormsby May 2d (Gold Medal) with 673 fat, 16124, 4.2%, 2X.

The next dam is a daughter of Osborndale King Ormsby with a 3-year-old record of 638 fat, 4.1%.

SIR BESS ORMSBY BURKE FOBES
Excellent
Both his sire and dam are also classified Excellent, she the 1946 All-American 3-year-old, Bess Skylark Ormsby Dora, former National Champion junior 4-year-old with 1064.9 fat, 4.4%, 3X.

ALSO CONSIGNING TWO TOP HEIFERS

One is a daughter of Osborndale Ormsby Inka Lochinvar, born Feb. 2, 1948, and due in March to the "Fobes" bull. She is a maternal sister to Osborndale Lucian Lochinvar (LaMotte Breese bull and former herd sire herd), out of a 636-lb. 3.9% daughter of Sir Piebe Inka May Fayne, 2nd dam the 862-lb. 2X 4% Osborndale Olive May; 3rd dam the 800-lb. 3-year-old, "Olive Maid."

The other heifer, born March 1, 1948, is by Osborndale Lucian Lochinvar and out of a daughter of Lochinvar with 805 lbs. fat, 3.8% at 4½y. Next dam a 738-lb. 4.1% daughter of Osborndale Sir Johanna Rag Apple. Due in March to "Fobes."

SEE THIS OUTSTANDING OFFERING AT THE FEBRUARY EARLVILLE SALE

OSBORNDALE — Derby, Conn.

F. M. NICHOLS, Mgr. **MRS. W. S. KELLOGG, Owner** **HANS JENSEN, Herdsman**

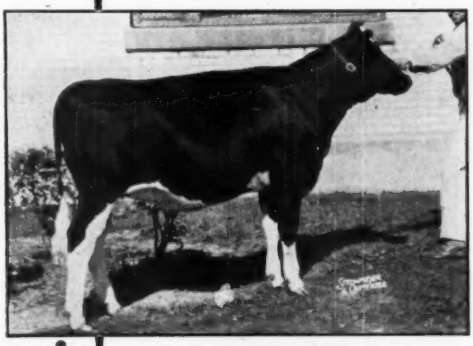

One of our many good daughters of Dunloggin All-Var.

Honorable Mention for All-American, 1950

★ ★ ★

WAIT FARMS ALL-VAR SISTER

★ ★ ★

Send for our new Bull List . . . we have a few service age and several younger bulls on hand backed by 35 years of Wait Farms' proven breeding.

First Prize Senior Heifer Calf, Junior Champion at Cortland; First Prize at New York State Fair; Second at Eastern States.

THE WAIT FARMS

J. REYNOLDS WAIT, Owner **77 Genesee St.** **Auburn, New York**

Published First and Third Saturday of Each Month Price $2.00 Per Year
Entered as second class matter, December 16, 1918, at the Post Office at Lacona, New York, under the act of March 4, 1879.

Ten All-American Nominations

Out of Ten We Received—

TWO ALL-AMERICANS — THREE RESERVES

FIVE HONORABLE MENTIONS In Our Herd

Offspring of Our Sires in Other Herds Received

TWO ALL-AMERICANS — ONE RESERVE — ONE HONORABLE MENTION

Sixteen All-American Awards Carry BURKE Breeding

WISCONSIN ADMIRAL BURKE LAD "V.G."
Gold Medal Proven Sire.
Sire of Res. All-American Get, 1950 and All-American Gets of 1947 and 1948.
37 Excellent offspring
64 daughters with 1st calf records ave.:
17,094 milk 3.67% 625.2 fat 3X
4 Gold Medal Sons

PABST ROAMER "Excellent"
Gold Medal Proven Sire.
Sire of All-American Get, 1950, and Res. All-American Get of 1949.
52 daughters with 1st calf records ave.:
17,857 milk 3.67% 655.3 fat 3X
Two hold U.S. records and one holds a Wis. State Record.

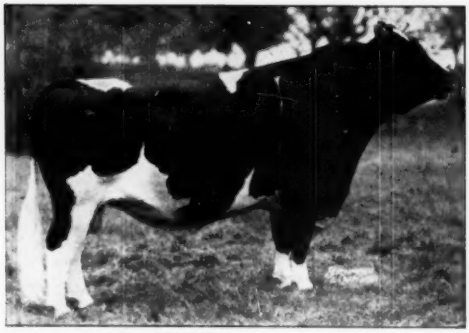

PABST REGAL "Excellent"
Gold Medal Proven Sire.
Sire of All-American Get, 1949.
33 daughters with 1st calf records ave.:
18,240 milk 3.77% 686.8 fat 3X
The only sire of the breed to have five 2-year-old daughters with records from 800 lbs. to 936 lbs. of fat. (Two are Wis. State Records).

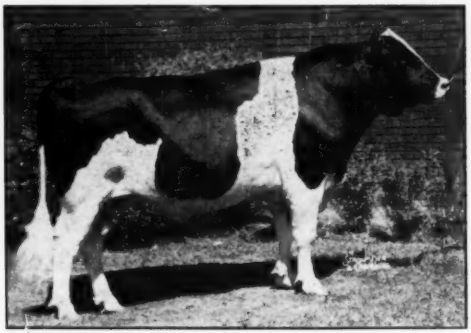

PABST ROAMER DEAN WALKER LAD "Excellent"
All-American 2-year-old 1949
Sire of Pine Arbor Walker Fobes Dean—All-American Jr. Yearling Bull, 1950.
Full brother to Pabst Roamer Dean Walker, the All-American 2-year-old Heifer of 1948. Shown as a "Produce" they were Res. All-American, 1948.

PABST FARMS Inc.

Acc. & Neg.

Ten All-American Awards

All-American Get of Sire

By PABST ROAMER

All-American Produce of Dam

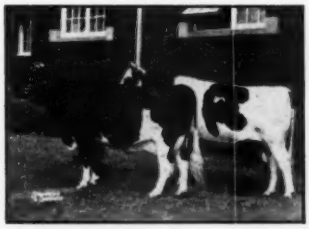

From PABST BURKE RAG APPLE DE KOL

Res. All-American 3-Yr.-Old

PABST REBURKE RAG APPLE
A Regal daughter.

Res. All-American Get of Sire

By WISCONSIN ADMIRAL BURKE LAD

Res. All-American Produce of Dam

From PABST PREMIER FINELLA

Honorable Mention 3-Year-Old

PABST ROAMER FINELLA
A Roamer daughter.

Honorable Mention Aged Bull

PABST SIR REGAL FOBES
A son of Regal.

Honorable Mention 2-Year-Old

PABST ROAMIDE COLANTHUS
A Roamer daughter.

Honorable Mention Aged Cow

PABST BURKE MONCADE BELMONT
A daughter of Burke.

Honorable Mention Produce of Dam

From CANARY ORMSBY DE KOL FOBES LYONS

Our congratulations to the owners of these animals by our sires—

Pine Arbor Walker Fobes Dean—All-American Jr. Yearling Bull
(A son of Pabst Roamer Dean Walker Lad)

La Princess Margaret Pabst—All-American Sr. Yearling Heifer
(A daughter of Roamer)

Pabst Sir Roburke Rag Apple—Res. All-American 2-yr.-old Bull
(A son of Roamer)

Pabst Statesman—Honorable Mention Bull Calf
(A son of Roamer)

These Burke-bred animals also received All-American honors—
Rocky Hill Mont Burke Dusty Jo—All-American Aged Cow
Truesdell Hartog Tritomia—Res. All-American 4-yr.-old Cow

— Oconomowoc, Wisconsin

WOULD YOU LIKE TO

He Will Combine Two of the Greatest

RESERVE ALL-AMERICAN AGED COW—1950

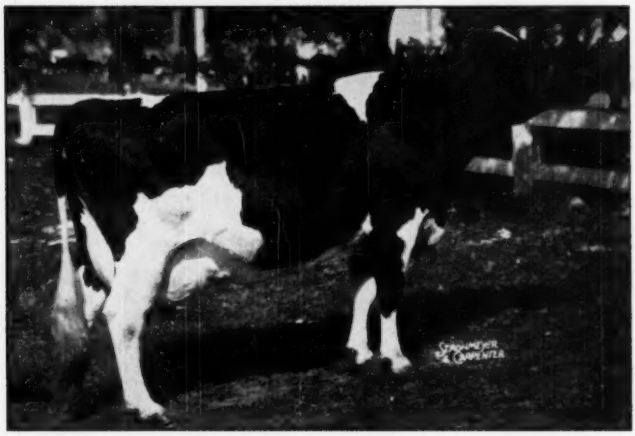

FUGLESANG RUBY RAG APPLE SUPREME (Excellent)
(Photographed at 10 years 2 months)
First prize aged cow and reserve champion, N. Y. S. Fair, 1950.
Second prize aged cow at the International Dairy Show, 1950.
Her latest DHIA records:
Fresh 3-14-48 357d 3X ..... 26,870 M. 885 F.
Fresh 4-17-49 365d 3X ..... 28,698 M. 972 F.
Milked as high as 127 lbs. in one day.
Dam of:
Harden Farms Deen Scarlett
1st prize 3-yr.-old, N. Y. S. Fair, 1949.

RUBY is due to calve Feb. 26, 1951 from service to Harden Farms King Lochinvar, a son of the great cow featured on the opposite page, and by Dunloggin King Var.

HERE IS OUR OFFER TO YOU!

We will sell RUBY'S unborn calf **if a male,** to the person sending in the highest mail bid. If the calf is a heifer the sale is off because no price would tempt us to part with her.

Don't Delay! Act Today! Here Is All You Have To Do —

Send your bid to Ted Prescott at the office of the Holstein-Friesian World, Lacona, N. Y. He will hold all bids until Feb. 10, 1951, and on that date the bull will belong to the highest bidder.

We pledge her calf to absolute sale if a bull. We further agree to keep the bull until he is four months of age, at which time he must be healthy and normal.

Don't hesitate! We are inviting you to make your own appraisal. All bids will be honored. Remember—**this is your opportunity to own a son of one of the breed's greatest cows.**

HARDEN FARMS — Camden, N. Y.

OWN A SON OF "RUBY"?

Cows Ever At HARDEN FARMS.

DAM OF THE SERVICE SIRE

COUNCIL ROCK RAG APPLE MOSELLE
(Photographed at past 10 years old)

2y	330d	2X	12372	Milk	482 Fat
3y	301d	2X	13120	Milk	520 Fat
4y	340d	2X	13130	Milk	522 Fat
7y	365d	3X	17833	Milk	698 Fat

"Moselle" is sired by Chieftain Rag Apple Bonheur, a son of Montvic Chieftain 6th, he a 100% brother to Montvic Pathfinder. Her three direct dams have 2X records from 501 to 654 lbs. fat.

This cow requires no apologies, but in fairness to her we should tell you that she had a very severe case of pneumonia following calving as a 7-year-old and was down for 60 days at the start of her 3X record.

She Is The Dam of

HARDEN FARMS KING LOCHINVAR

Service Sire to "Ruby"

Below: The Oldest Harden Farms King Lochinvars

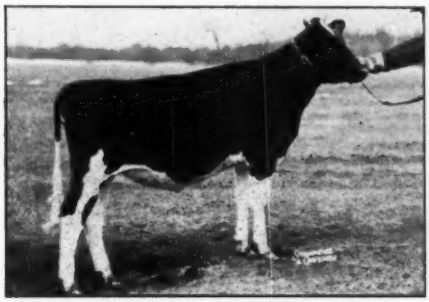

HARDEN FARMS LOCHINVAR KATHY
"Kathy" is out of a daughter of "King Var." We like the sample and are now making a number of the same matings.

HARDEN FARMS LOCHINVAR REGENT
"Regent" is out of a 661-lb. junior 2-year-old daughter of "Deen Var." He has been purchased by Paul Rosenthal, Pine Plains, N. Y.

We Are Proud of the Daughters of Dunloggin King Var

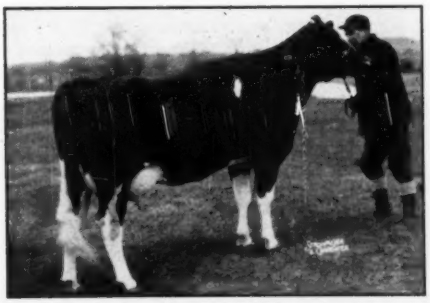

HARDEN FARMS KING QUEEN
First place 4-year-old, N. Y. State Fair, 1950. Her record: 3y 10m 17992 M. 717 F.

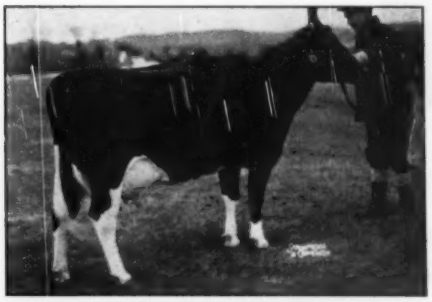

HARDEN FARMS KING INA
Second place 3-year-old, N. Y. State Fair, 1949. Her record: 3y 9m 20532 M. 816 F.

Another New State Leader

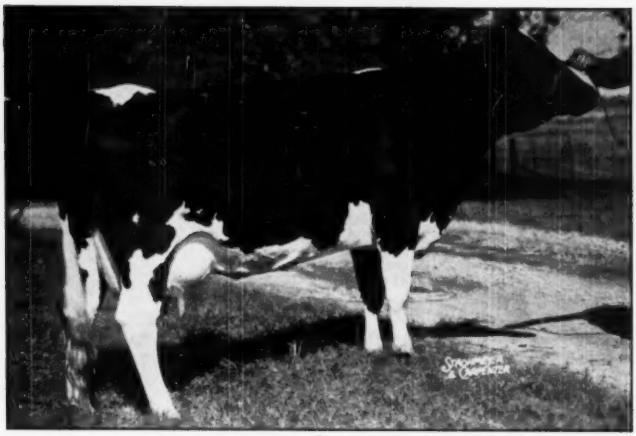

PAGES ORMSBY RITA No. 2447162
"Very Good"

This is "Rita", our new State Leader who has just completed this fine record:

6y - 305d 3x AR - 21,788 M. - 3.3% - 715.0 F.

The Association has just advised us that she places first regardless of age in the 3X 10 months division for the State of Oklahoma.

"Rita" is one of many cows in the herd that are completing 600 to 900-lb. records. She is a large cow with a beautiful udder and rump. She is fresh again and milking over 100 lbs. milk a day. Her picture does not do her justice.

"Rita" has one son in service in the good Cameron State College herd. Another son was the highest selling bull in the Oklahoma State Sale this fall and will see service in the A. L. Wilkerson herd at Calumet, Oklahoma.

Her last son born December 3rd, is sired by Crescent Beauty Typesetter, the maternal brother to the All-American Lady Gloria. Typesetter is one of the most intensely bred Crescent Beauty bulls living.

A one-half interest in this great young sire is for sale. We wish to reserve a half interest for ourselves as we wish him to see service in our own herd. He may be inspected at the farm at any time along with his wonderful mother.

Adams Acres
BROKEN ARROW
OKLAHOMA
RAYMOND APPLEMAN

WHY FEED YOUR CALF DOLLARS?

When you can feed KAFF-A

The safe replacement for milk!

Sell your cow's milk! Don't waste it on your calves. That's just like feeding them dollars! Low cost Kaff-A is an absolutely safe replacement for milk. When you feed Kaff-A, the milk your cows produce goes to the dairy — puts dollars in your bank account. Just 1 lb. of Kaff-A can replace up to 10 lbs. of milk in calf feeding. That means every 50 lb. box fed with low-cost hay and grain can release as much as 500 lbs. of milk you can sell for a handsome extra profit!

With Kaff-A no milk is needed after the 10th day. Kaff-A is tested, tried, proved a safe replacement for milk. A million healthy heifers have already been raised on it. Its dried buttermilk base is known for its nutrition. In addition, Kaff-A contains other dairy by-products, some cereal products, and plenty of Vitamin A and D Feeding Oil!

Don't risk your calf's health on inferior imitations of Kaff-A. A few pennies saved now may cost you many a dollar if your calf becomes a stunted cow. Feed Kaff-A and be sure that your calves get the nutrition that helps develop good milkers . . . good breeders! Ask your feed dealer for a box or pail today!

CONSOLIDATED PRODUCTS COMPANY • DANVILLE, ILLINOIS

***Division Offices:* Princeton, N. J. • Des Moines, Ia. • Sacramento, Calif.**

Makers of Semi-Solid Buttermilk, Semi-Solid Emulsions and Kaff-A

GLENAFTON RAG APPLE SCOUT

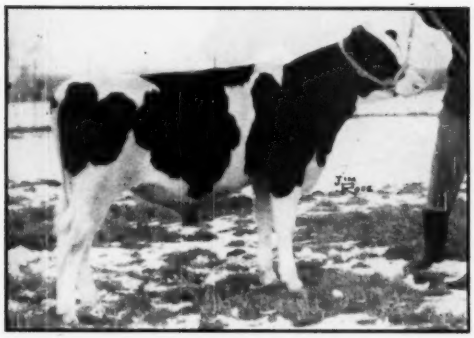

GLENAFTON RAG APPLE SCOUT
Born March 17, 1950.

A Son of

MARKSMAN

from a

Great Female Line

Comes to

HIGHFIELD FARM

"Scout" was the top animal in the recent Wolverine Invitational Sale. His full brother is the top Honorable Mention Senior Yearling in the 1950 contest, missing the Reserve award by only two points. On both sides of his pedigree he brings a rich heritage of superior type and production with 4% test.

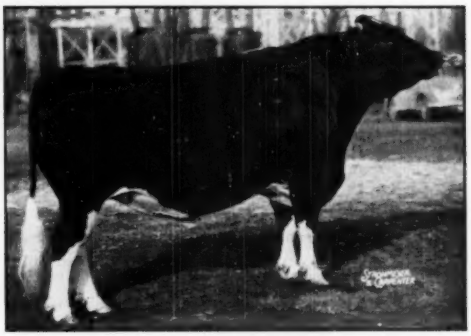

MONTVIC RAG APPLE MARKSMAN
(XXX — Extra)

The dam of "Scout" has two great records: 828 lbs., 4.86%, at 2½ years; and 824 lbs., 4.95%, at 3½ years. Her dam, a 1945 Honor List leader, made 833 lbs. fat, 4.51%, at 4 years. Marksman sons from one line of this family are in service at Glenafton, and three other well-known and popular herds. We have the highest of hopes for the future as we place him now in light service.

He Will Be Mated to Daughters of

RAYMONDALE RAG APPLE TYRONE

Our senior herd sire, "Tyrone" is by Montvic Rag Apple Ajax and out of a double granddaughter of Montvic Chieftain. His proving in HIR has just been announced and is presented at the right.

(HIR — 2X — 305d ME)

10 Dtrs.	Avg.	14720	3.68%	542
10 Dams	Avg.	13890	3.28%	456
Increase:		830	.40%	86

We are confident that the crossing of two such outstanding Rag Apple bulls will produce outstanding cows.

HIGHFIELD FARM

JOHN G. ELLIS — Lee, Mass.

T.B. Accredited — Vaccinated — An Approved Bang's Free Herd

ALL-AMERICAN THREE YEAR OLD

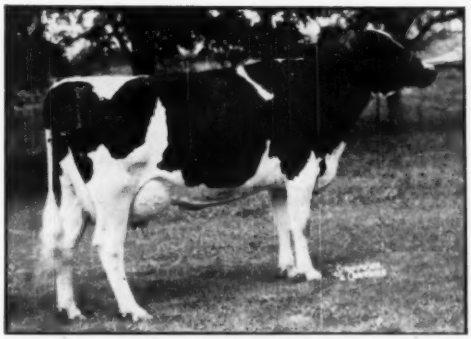

SENSATION HIGHLINE LASSIE BELLE
1st prize 3-year-old, senior and grand champion, International Dairy Show, Eastern States and Dutchess Co. Fair, 1st 3-year-old New York State Fair, 1950. Undefeated 2-year-old at three shows in 1949 and nominated for All-American.

SHE'S A LINE BRED ORMSBY SENSATION 45th

HIR 2y 9m 2X 311d
12,684 3.9 491.1

HIR 3y 9m 2X 252d
14,025 3.9 533

(Promising over 600 F. after more than a month on the show circuit).

HIGHLINE FARM

F. M. WIGSTEN & WARREN WIGSTEN
PLEASANT VALLEY, NEW YORK

Hallrose Hazel Pride — All American Senior Yearling

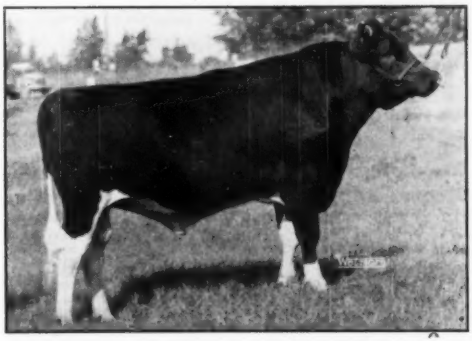

HALLROSE HAZEL PRIDE
("Hazel" means at least 75% Hazelwood).

We Congratulate His Owner

CARNATION MILK FARMS

Seattle, Washington

He is sired by our senior herd sire, Hallrose King Hazel (VG), son of our Gold Medal former herd sire, Sir Governor Inka from our former Reserve All-American, Ormsby Aaggie Tilda. His dam is Excellent, a daughter of our other senior herd sire which is owned jointly with Carnation Milk Farms, Hallrose Progressor (E - GM). The next dam is also Excellent and an Honorable Mention All-American of 1941. The third direct dam is a VG daughter of our VG-GM former herd sire, Prince Tobe Johanna Beets, also a former All-American. Other All-Americans in his pedigree include Waukona Myretta (Reserve), Governor of Carnation (get of sire), Lyda Aaggie Hazelwood (Reserve produce of dam), and Carnation Matador Masterpiece. Hallrose Hazel Pride was **bred to be great,** both as a show bull and a herd sire. A great future lies ahead of him.

HALLROSE RANCH — Troutdale, Oregon

S. B. HALL, Owner — H. M. TABBERT, Herdsman

RESERVE ALL-AMERICAN

Sutten Oaks

Sexton Vrouka

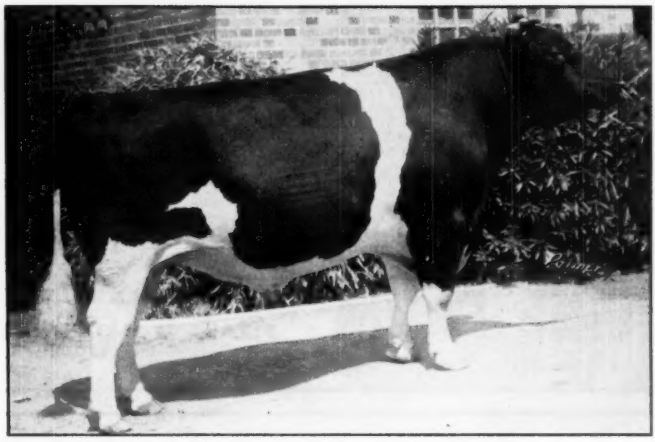

SUTTEN OAKS SEXTON VROUKA
First aged bull senior and grand champion at 1950 California State Fair.

He was nominated for All-American as a two-year-old and was Honorable Mention All-American Senior Yearling as well as a member of a nominated Get of Sire.

His sire is Sutten Oaks Var Sexton, son of Dunloggin Lochinvar from Dunloggin Fond Delle with a 2X record of 736 of fat and an eight-year-old record of close of 850 of fat on 2X.

"Var Sexton" is proven with an increase of 72 lbs. fat (428-lb. dams raised to 500 lbs.). He has had 11 different offspring nominated for All-American.

The dam of "Sexton Vrouka" is a daughter of the noted Canadian sire, Strathmore Senator DeWinton.

Sutten Oaks

J. A. SUTTEN

VISALIA **CALIFORNIA**

DO YOU KNOW WHY SUPERSOL IS THE CHOICE OF FOREMOST FEEDERS?

Here are the major reasons given by breeders and feeders of fine cattle who use B-F SuperSol.

FOR BETTER SETTLING. Letters show that as much as 90% of heifers fed SuperSol settled in calf the first service . . . against 60% of same number of heifers of same age which were not fed SuperSol.

FOR BETTER CALVING. Livestock breeders report heifers fed B-F SuperSol drop sturdier calves with higher livability.

FOR BETTER APPETITE. Cattle raisers report SuperSol-fed animals eat more and SuperSol-fed calves average up to 15% faster growth than the standard growth for the breed.

FOR BETTER HEALTH. Breeders report less sterility : : : improved skin and hair-coat . . . more regular breeding.

FOR BETTER MILK PRODUCTION. Reports show that milk production and butterfat are increased when B-F SuperSol is added to roughages.

B-F SuperSol is a high-protein, high-vitamin feed supplement. It contains the nutrients necessary for the healthiest, most productive cattle . . . nutrients seldom found in sufficient quantity in the basic grain ration.

Try B-F SuperSol
. . .the choice of foremost feeders everywhere.

Available in pellet or granular form.

FREE!

This booklet tells what SUPERSOL will do for your livestock!

Write

FEED DIVISION
BROWN-FORMAN
DISTILLERS CORPORATION
at
LOUISVILLE IN KENTUCKY

PROVIDES

true VITAMIN A
VITAMIN D

B-GROUP VITAMINS
RIBOFLAVIN, THIAMIN
NIACIN, CHOLINE, PYRIDOXINE, PANTOTHENIC ACID, p-AMINOBENZOIC ACID
BIOTIN, FOLIC ACID

FATS and PROTEINS
CALCIUM, PHOSPHOROUS
and ESSENTIAL TRACE MINERALS

plus **VITAL PRODUCTIVE FACTORS**

SUNNY VALE FARMS present another great foundation matron:

"GRETQUI"
Classified "Very Good"

2½y	2X	12773	3.9	510
3½y	2X	17108	3.8	662
5y	2X	14108	3.8	541
7y	2X	13316	3.8	507

HIGH POINT GRETQUI LOCHINVAR (Very Good)

She is one of the outstanding daughters of Montvic Lochinvar 3rd (XX), whose daughters are noted for production, test and type. A paternal sister in our herd, High Point Marie Lochinvar (VG) has just finished with 580 lbs. fat, 4.1%, 2X. She is the dam of our junior herd sire, **High Supreme Lochinvar.** "Gretqui" herself was 1st prize senior yearling at the 1944 Warkworth Show. Her produce received 1st prize at the 1950 Sussex County Fair.

Another daughter was 2nd prize junior yearling at the 1949 N. J. State B & W Show. A son of "Gretqui" is now in the herd of Nicholas Kelley of Annandale, N. J.

"Gretqui" is due to freshen in January, 1951 to the service of our senior herd sire

Eglantiers Rag Apple Dutchland

The resulting calf will be very valuable. It will be linebred to Montvic Lochinvar top and bottom. If the calf is a bull it will be for sale. Inquiries invited.

BULLS AVAILABLE from TESTED and CLASSIFIED DAMS – CALVING LIST MAILED UPON REQUEST

– Rag Apple and "45th" Breeding –

– SERVICE SIRE –

EGLANTIERS R. A. DUTCHLAND
Our son of Montvic Rag Apple Ajax (E) and Centre View Dutchland Daisy (VG) — 4y, 365d, 3X, 22458, 3.86%, 868 — 2nd for fat 1946 ROP Honor Roll.

SUNNY VALE FARMS G. D. and L. IOZIA, Owners
T. J. OKARMA, Manager
W. HANSEN, Herdsman
Lafayette, N. J.

Maximum's Full Sister

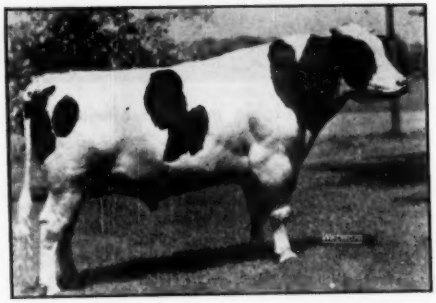

CARNATION MADCAP MAXIMUM
His full sister completes the only four-generation group of 1000-lb. fat producers of any breed.

is the

New World Champion

34,553 Milk — 4.1% — 1,413.6 Fat

Just Completed By

CARNATION HOMESTEAD DAISY MADCAP

We send our hearty congratulations to the Carnation Milk Farms organization under whose management this new championship record was made, and under whose guidance during the past two decades this great Madcap family has been bred and developed.

MAXIMUM is himself adding further proof of this family's truly remarkable ability to transmit high production. His first daughters are finishing 2-year-old records over 500 lbs. of fat, and his first proving, to be announced soon, will be sensational.

Artificial Service to MAXIMUM Is Available

The Watertown Bull Club

MELVIN WEIHERT, Watertown; FRANCIS DARCEY, Watertown;
PIPER BROS. FARMS, Watertown; W. L. BAIRD, Waukesha.

Lower your costs and upkeep with new 1951 Chevrolet Trucks

They're tough and they're thrifty, these new Chevrolet Advance-Design trucks for 1951. They're engineered from the ground up to deliver power where you need it, when you need it—as long as you need it. They're built to carry heavy loads, and to stay on the job day after day, mile after mile. They make every drop of gas deliver its utmost in power output—no other type of engine matches valve-in-head efficiency. They have cabs built for greater driving comfort. See the ideal combination of hauling power and economy—the new 1951 Chevrolet trucks—at your Chevrolet dealer's today.

CHEVROLET MOTOR DIVISION, *General Motors Corporation*, DETROIT 2, MICHIGAN

CHEVROLET

Advance-Design Trucks

First in demand
First in value
First in sales

Get more horsepower at the clutch

Chevrolet heavy-duty models with Loadmaster engine have greater horsepower at the clutch than any of the principal standard-equipped conventional makes in their class, 14,000 to 16,000 lbs., G.V.W.

Cut your costs on gas and oil

The high efficiency of Chevrolet's great valve-in-head engines means that fuel burns more evenly and smoothly. This means more miles per gallon, less money spent for gas and oil, all-around economy.

Save on purchase price—gain on trade-in

Chevrolet's low prices save you money right at the start. And you save again when trade-in time rolls around. As America's most popular truck, Chevrolet traditionally has greater trade-in value.

Check Chevrolet's Advance-Design Features: **TWO GREAT VALVE-IN-HEAD ENGINES—the 105-h.p. Loadmaster or the 92-h.p. Thriftmaster—to give you greater power per gallon, lower cost per load • POWER-JET CARBURETOR—for smooth, quick acceleration response • DIAPHRAGM SPRING CLUTCH—for easy-action engagement • SYNCHRO-MESH TRANSMISSIONS—for fast, smooth shifting • HYPOID REAR AXLES—for dependability and long life • NEW TORQUE-ACTION BRAKES—for light-duty models • PROVED DEPENDABLE DOUBLE-ARTICULATED BRAKES—for medium-duty models • NEW TWIN-ACTION REAR BRAKES—for heavy-duty models • NEW DUAL-SHOE PARKING BRAKE—for greater holding ability on heavy-duty models • NEW CAB SEATS—for complete riding comfort • NEW VENTIPANES—for improved cab ventilation • WIDE-BASE WHEELS—for increased tire mileage • BALL-TYPE STEERING—for easier handling.**

"Geraldine" — Dam of Two Reserve All-Americans

RESERVE ALL-AMERICAN HEIFER CALF

SKOKIE LILITH GERALDINE 3167429
A daughter of Lauroe Anna Geraldine (below) sired by a full brother to our new World Champion 933-lb. 2-year-old "Prince" daughter.

RESERVE ALL-AMERICAN 3-YR.-OLD BULL

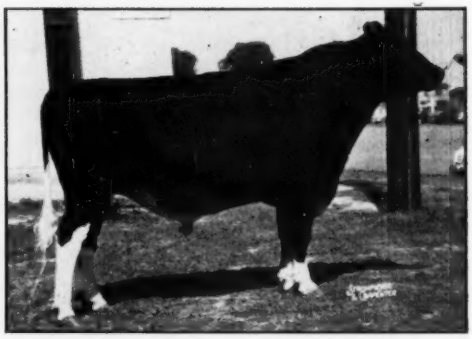

SMITHLAND SUPREME CHAMPION 1017968
The son of Lauroe Anna Geraldine (below) which was purchased for $7,000, top price of the 1950 National Convention Sale by Forsgate Farms.

Their Dam
LAUROE ANNA GERALDINE
an
ELMWOOD BROOD COW

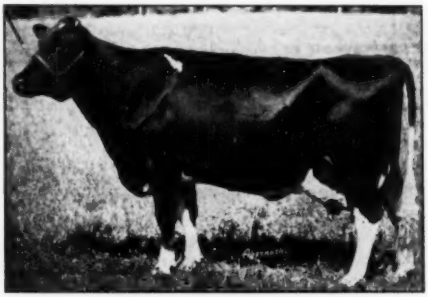

7y 3x 365d
24628 Milk
812.6 Fat
(S. A.)

In addition, **Skokie Princess La Grace** was Honorable Mention All-American Senior Yearling. This richly-bred heifer is a daughter of Dunloggin Lochinvar Prince out of Dunloggin La Grace. She is a full sister to our junior sire, Skokie Gracious.

1950 was a great year for us at Elmwood Farms. Our breeding program, based upon a rare assembly of outstanding brood cows and the "Prince" bull, began to blossom out. We now have three National Champion daughters of "Prince," and many others now on test will be heard from in 1951. The transmitting ability of our Brood Cow Foundation produced show winners, Reserve All-Americans, top selling sons and daughters in the breed promotional sales, stars for the Honor List.

THE HOME OF GREAT BROOD COWS— **THE HOME OF DUNLOGGIN LOCHINVAR PRINCE**

Artificial Services to "Prince" Available

DUNLOGGIN MISTRESS LA PRINCESS

Elmwood Farms

"Home of Good Udders"

LAKE FOREST, ILLINOIS

½ MILE EAST OF ROUTE 42-A, THE FIRST ROAD NORTH OF ROUTE 22

DUNLOGGIN GOLDEN PRINCESS

Where Skokie Holsteins Are Bred

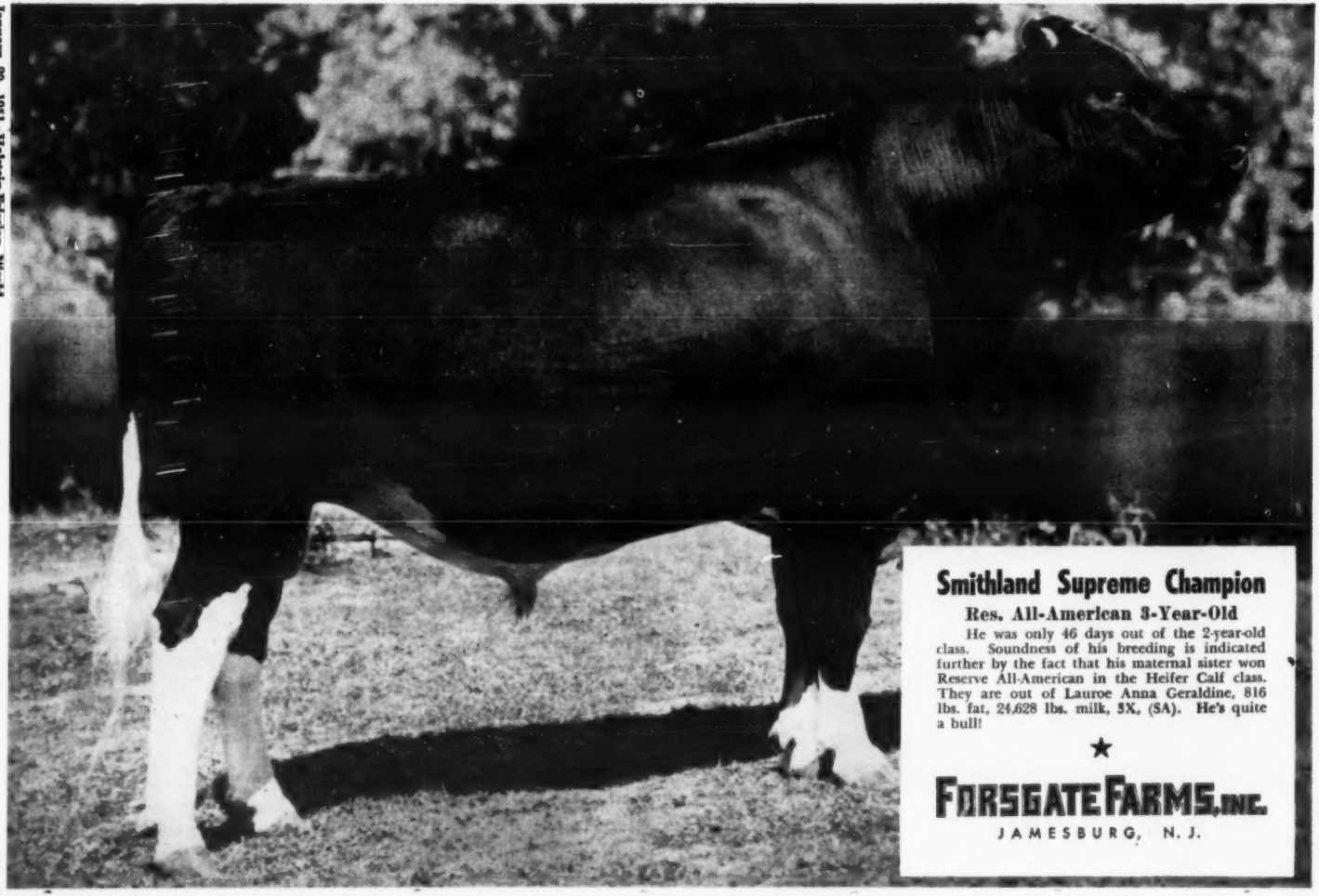

Smithland Supreme Champion

Res. All-American 3-Year-Old

He was only 46 days out of the 2-year-old class. Soundness of his breeding is indicated further by the fact that his maternal sister won Reserve All-American in the Heifer Calf class. They are out of Lauroe Anna Geraldine, 816 lbs. fat, 24,628 lbs. milk, 5X, (SA). He's quite a bull!

★

FORSGATE FARMS, INC.

JAMESBURG, N. J.

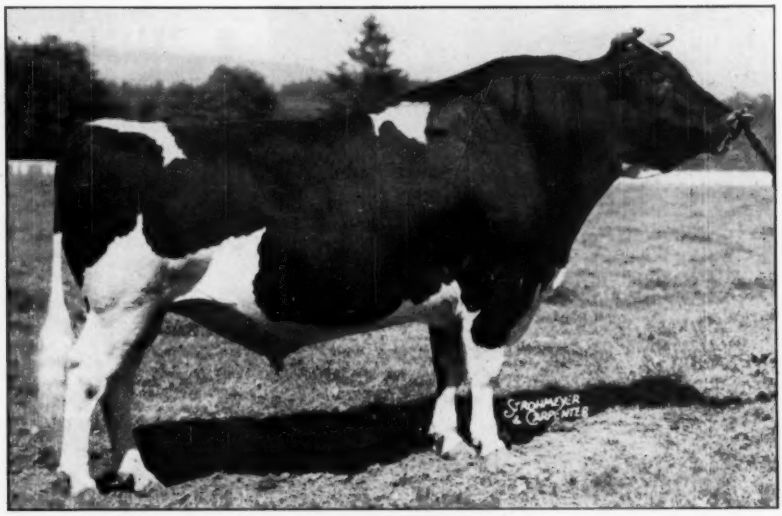

HALLROSE PROGRESSOR
Gold Medal Herd Sire—Classified "Excellent".

WE OFFER A SON OF "PROGRESSOR" FROM QUITE AN UNUSUAL COW

HALLROSE PROGRESSOR grows in popularity every day. His daughters are all that everybody expected in type, test, production and udders, and future years will be increasingly filled with reports of them. Any son of Progressor is a bull worth investigating, but the bull we offer this week is from quite a remarkable cow.

The bull, himself, is Ear Tag 8819, born October 8, 1950, a splendid calf whose 6 nearest tested dams average 899 lbs. of fat each.

His own dam is Carnation Heilo Inkabess. Perhaps you have heard of her. Her average test is 4.2%. She is very attractive and has no less than 5 All-American paternal sisters and brothers. On twice-a-day milking she produced 15,857 lbs. of milk and 663.4 lbs. of fat. Her sire has been All-American bull three different years, and his sire is Governor of Carnation, who now has 25 thousand-pound daughters.

The dam of the bull calf, Ear Tag 8819, is from a 994-pound daughter of a 1011-pound cow, and her sire is from a twice Junior Champion 1000-pound cow.

We recommend you write for full details.

Carnation Milk Farms

Address:
CARNATION MILK FARMS,
124b Stuart Building
Seattle 1, Washington

Holstein-Friesian World

January 20, 1951 ★ The Newspaper of the Breed ★

CARNATION HOMESTEAD DAISY MADCAP

Hail the New Champion!

Carnation Cow Sets Mark at 1413 Lbs.

On January 5 at 10 p. m. at Carnation Milk Farms their great cow, Carnation Homestead Daisy Madcap 2337079 completed the highest official yearly butterfat record ever made. The official figures are 1413.6 lbs. fat, 34,553 lbs. milk, 4.1% in 365 days. She was milked four times daily, and was seven years five months old at the start of the record.

Carnation Homestead Daisy Madcap thus becomes the new official World's Champion for butterfat production in one year over all ages and breeds. She displaces the Canadian Holstein, Alcartra Gerben, whose record of 1409 lbs. fat, 27,745 lbs. milk was made in 1945.

For the U. S. National Championship she succeeds her own dam's sire's dam, Carnation Ormsby Butter King, who in 1936 set the mark of 1402 lbs. fat, 38,607 lbs. milk.

In her previous lactation, starting at six years three months, Carnation Homestead Daisy Madcap made a record of 1173.1 lbs. fat, 30942 lbs. milk, 3.8% to complete the first four generation group of 1,000 lb. cows. In connection with that record she missed only seven days to qualify a ten-month record that would have set a new U. S. championship mark. Calving again in just a week over 14 months and with a dry period of only one month she went on to her present championship performance.

"Daisy" is a large cow, weighing 1900 lbs. and has always been a regular breeder, having produced five daughters (including one pair of twins) and a son in the Carnation herd. She is a daughter of Governor of Carnation from the Madcap family—the Family of Champions. Her new record gives a four generation average of 1195.3 lbs. fat, 32,459.3 lbs. milk.

Secretary Norton and President Hall were present to observe the conclusion of the record. We will have additional details and photographs for presentation in our next issue.

NEW PICTURES AND FULL STORY NEXT TIME

The 1950 All-American Awards

We take pride in presenting the 26th annual All-American awards. The 1950 group as shown on the following pages makes a splendid addition to the breed's archives. For the first time, competition was limited to winners at U. S. shows.

The Competition through the show season was very keen in most classes and this shows up in the All-American awards, which have never before been so widely distributed. For the fifteen classes, there are fourteen different owners of All-Americans and thirteen owners for the Reserve winners, each group coming from eight states. Combining All-Americans and Reserves, there are twenty-three owners from ten states.

Wisconsin leads, with four All-Americans and five Reserves. Illinois following with three in each category (sharing part ownership with one of Wisconsin's Reserves). New York has two All-Americans and two Reserves; California one and two; Minnesota one of each, and single winnings to Washington, Iowa, Michigan, New Jersey and Indiana.

Pabst Farms, Inc., Oconomowoc, Wisconsin with two All-Americans and three Reserves is the largest winner. Harden Farms, Camden, New York; Kil-Bar Farms Inc. (Henry Bartel), Hastings, Minnesota; and Hawthorn-Mellody Farms at Libertyville, Illinois, each had one All-American and one Reserve. The other awards have gone strictly one to an exhibitor.

The accompanying tabulation gives the official All-American vote, with twenty-one judges participating on the Selection Committee. Point winning comparisons cannot be made directly with recent years preceding, when the panel consisted of twenty-four members.

The Bull Classes

Chip of Nettie & Aaggie, that grand old campaigner, this year carrying the colors of Henry Bartel, Hastings, Minnesota, on the circuit adds another to his earlier winnings of All-American Aged Bull. He had previously won this honor in 1946, 1948 and 1949 and now ties the previously unequalled record of Sir Fobes Ormsby Hengerveld, with four All-American awards as an Aged Bull. Sir Fobes was likewise an All-American winner as a two-year old and a three-year-old, a total of six, while Chip was All-American Bull Calf in 1941, Reserve All-American Senior Yearling in 1942 and Reserve All-American Aged Bull in 1947. He was deprived of competition through the suspension of shows during three years in the prime of his life.

The Reserve award went to Sutten Oaks Sexton Vrouka, exhibited by J. A. Sutten, Visalia, Calif. Three other bulls in this outstanding class received Honorable Mention, which goes to animals winning eight official points or more.

A feature of this class embarrassing to us was the discovery, after the balloting had been completed, owners notified, All-American contest ballots judged, etc. that Sutten Oaks Sexton Vrouka actually belonged in the three year-old class rather than the Aged Bull class. At all of the post-war shows, the official classification has eliminated a separate class for three-

Official All-American Vote

		1sts (7 pts.)	2nds (3 pts.)	3rds (1 pt.)	T'tl Pts.
	AGED BULLS				
AA	**Chip of Nettie and Aaggie 808285** Henry Bartel, Hastings, Minn.	17	4	0	131
RA	**Sutten Oaks Sexton Vrouka 978645** J. A. Sutten, Sutten Oaks, Visalia, Calif.	4	7	4	53
HM	**Pabst Sir Regal Fobes 955097** Pabst Farms, Inc., Oconomowoc, Wis.	0	6	3	21
HM	**Strathaven Sovereign Governor 1110011** Sam Forkey, Brushton, N. Y.	0	3	8	17
HM	**Willow Springs Crescent Sir Echo 949156** Piper Bros., Watertown, Wis., and Michael Brill, Beloit, Wis.	0	1	6	9
	3-YEAR-OLD BULLS				
AA	**Border Admiral Jewel 988218** Hickory Creek Farms, McHenry, Ill.	10	6	4	92
RA	**Smithland Supreme Champion 1017988** Forsgate Farms, Jamesburg, New Jersey	10	2	4	80
HM	**Kidd Farms Colony Gerben 990170** Kidd Farms, Modesto, Calif.	0	8	5	29
HM	**Nelliewood King Hartog Homestead 998194** Northern Illinois Breeding Federation, Dundee, Ill.	0	3	3	12
	Rockwood Rag Apple Remus 1000985 Otho Davidson, Sperry, Okla.	0	1	3	6
	Hillrose Ranger 998015 Lindow Bros., Portland, Oregon	0	0	1	1
	2-YEAR-OLD BULLS				
AA	**Golden Dairy King Wayne 1049403** Hawthorn-Mellody Farms, Libertyville, Ill.	21	0	0	147
RA	**Pabst Sir Roburke Rag Apple 1024453** Illinois Blue Ribbon Breeders, Mooseheart, Ill.	0	20	1	61
HM	**Nockdair Bonerges Ormsby Imperial 1033754** Baird Bros., Nockdair Farms, Waukesha, Wis.	0	0	10	10
HM	**Carnation Robinhood 1033259** Tull Bros., Sussex Farms, Seaford, Del.	0	1	5	8
	Lavanres De Kol Ormsby Black Hawk 1026283 Dr. Harold J. Schmidt, Modesto, Calif.	0	0	4	4
	Walt Farm All Var Laddie 1030335 The Walt Farm, Auburn, New York	0	0	1	1
	SENIOR YEARLING BULLS				
AA	**Hillrose Hazel Pride 1050231** Carnation Milk Farms, Seattle, Wash.	11	5	2	94
RA	**Fravio Roebuck Regent 1058325** Henry Bartel, Hastings, Minn.	4	5	6	49
HM	**Glenaiton Scoutmaster 1077030** Stafford Johnson, Bridgewater, Mass.	4	5	4	47
HM	**Sovereign Supreme 1075280** Leo H. Hostetler, Harper, Kansas	1	1	4	14
HM	**Wis Confident 1046290** Wisconsin State Reformatory, Green Bay, Wis.	0	4	2	14
HM	**Spies Carnation Magic Ace 1070701** Spies & Lein, Graettinger, Iowa	1	1	3	13
	JUNIOR YEARLING BULLS				
AA	**Pine Arbor Walker Fobes Dean 1070839** Ex. by David Mell, DeForest, Wis.	12	5	3	102
RA	**Crescent Beauty Commander 1074503** Allen Hetts, Fort Atkinson, Wis.	7	9	3	79
HM	**Mooseheart Emperor De Kol** Mooseheart Governors, Mooseheart, Ill.	1	3	13	29
HM	**Curtiss Candy Invincible 1056882** Curtiss Candy Co. Farms, Cary, Ill.	0	3	1	10
	BULL CALVES				
AA	**Shankhigh Exec Sally Supreme 1090259** Charles H. Lewis & Son, Hamilton, Ohio	16	3	1	122
RA	**Golden Dairy Wayne King 1109516** Hawthorn-Mellody Farms, Libertyville, Ill.	4	12	4	68
HM	**Drury Lane Cola Uniform 1088927** Henry Drury & Sons, Preston, Idaho	1	4	8	27
HM	**Pabst Statesman 1091411** Illinois Blue Ribbon Breeders, Mooseheart, Ill.	0	1	5	8
	Carnation Sultan 1091049 Carnation Milk Farms, Carnation, Wash.	0	1	3	6

year-old bulls. For the All-American awards we continued it until we could be sure the policy of the fairs was settled in this respect and our procedure was to select from the Aged classes the bulls that actually would have shown in a three-year-old class. We deeply regret that the proper placing of Sutten Oaks Sexton Vrouka in this three-year-old class was overlooked here in presenting the candidates to the nominating committee. It would have been more serious, of course, if the error had been reversed and an animal permitted to compete in a younger class than entitled to by its actual age.

The three-year-old class as presented was a battle all the way between Border Admiral Jewel from Hickory Creek Farms and Smithland Supreme Champion from Forsgate Farms. The first place votes were exactly divided between these two sterling competitors.

In the two-year-olds came the only unanimous vote of the entire panel, which was cast for Golden Dairy King Wayne of Hawthorn-Mellody Farms. Pabst Sir Roburke Rag Apple, (Illinois Blue Ribbon Breeders) who beat him in the opening show of the season and placed second the rest of the way around had twenty of the twenty-one votes for second position.

In the Senior Yearlings, Hallrose Hazel Pride, exhibited by Carnation Milk Farms, was well out in front, with eleven first place votes and a total of 94 points, and with all six nominations receiving at least Honorable Mention. The battle for Reserve position was between Franlo Roebuck Regent (Bartel) and Glenafton Scoutmaster, exhibited by Stafford Johnson of Massachusetts. The decision was not made until almost the final ballot came in, and only two points separated them at the finish.

In the Junior Yearlings, Pine Arbor Walker Fobes Dean, who was exhibited with the Pabst string for David Mell, Wisconsin, confirmed his season's winnings by stepping out ahead of Crescent Beauty Commander, Allen Hett's son of last year's All-American three-year-old, who incidentally was the only bull to beat the Pine Arbor bull during the season, this being at the National show at Waterloo.

International winner Shanghigh Exec Sally Supreme was well out in front for Charles H. Lewis & Son, Ohio, with Golden Dairy Wayne King, the Waterloo winner a highly creditable second for Hawthorn-Mellody Farms and the Western winner, Drury Lane Cola Uniforum, taking high

(Continued on page 95)

		1sts (7 pts.)	2nds (3 pts.)	3rds (1 pt.)	T'tl Pts.
	AGED COWS				
AA	**Rocky Hill Mont Burke Dusty Jo 2354013** — Dr. Harold J. Schmidt, Modesto, Calif.	14	2	1	105
RA	**Fugelsang Ruby Rag Apple Supreme 2414826** — Harden Farms, Camden, New York	2	2	8	25
HM	**Pabst Burke Moncader Belmont 2385842** — Pabst Farms, Inc., Oconomowoc, Wis.	1	2	3	16
HM	**Browns Mistress Belidina 2645679** — Henry Bartel, Hastings, Minn.	0	4	3	15
HM	**Cornell Pathfinder Colanthus 2469578** — Cornell University, Ithaca, New York	0	4	3	15
HM	**Frasen Butter Girl Wayne 3002125** — Carnation Milk Farms, Carnation, Wash.	0	3	2	11
	4-YEAR-OLD HEIFERS				
AA	**Locvale Master Marcy 2663376** — Harden Farms, Camden, New York	19	2	0	139
RA	**Truesdell Hartog Tritomia 2707799** — Harvey Nelson & Sons, Union Grove, Wis.	2	9	8	49
HM	**Modelyn Fair Lady Chieftain 2909432** — John I. Stryker, Jr., Neshanic, New Jersey	0	8	7	31
HM	**Crescent Fobes Blossom 2700838** — Fermin Larrey, Fresno, Calif.	0	1	6	9
	Woodygien Queen Mazie 3092456 — Hy-Up Farms, Birmingham, Mich.	0	1	0	3
	3-YEAR-OLD HEIFERS				
AA	**Sensation Highline Lassie Belle 2766994** — Warren M. Wigsten, Pleasant Valley, New York	19	2	0	139
RA	**Pabst Reburke Rag Apple 2753390** — Pabst Farms, Inc., Oconomowoc, Wis.	2	11	6	53
HM	**Pabst Ronmer Finelia 2782414** — Pabst Farms, Inc., Oconomowoc, Wis.	0	8	13	37
	Linmere Hazel Vanity 2809405 — Lindow Bros., Portland, Oregon	0	0	2	2
	2-YEAR-OLD HEIFERS				
AA	**Queen Admiral Crescent Sady 3052692** — John Hetts, Fort Atkinson, Wis.	12	1	2	89
RA	**Omnidale Sovereign Elaine 2867534** — Donald F. House, Avon, New York	5	3	6	50
HM	**Pabst Roamide Colanthus 2870453** — Pabst Farms, Inc., Oconomowoc, Wis.	3	6	8	47
HM	**Ormsby Clothilde Bessie Violet 2963679** — Hugo Albrecht, New Ulm, Minn.	1	5	3	25
HM	**Prosperity Hill Sesame Fobes 3095654** — Herbert B. Millhauser, Reistertown, Md.	0	5	1	16
	Carnation Skylark Favor 3082189 — Carnation Milk Farms, Carnation, Wash.	0	1	1	4
	SENIOR YEARLING HEIFERS				
AA	**LaPrincess Margaret Pabst 3095699** — I. P. Stewart, Maynard and Don Rehder, Gladbrook, Iowa	10	7	4	95
RA	**Franlo Delight Ethel 3027421** — C. M. Bottema, Jr., Bridgeport, Ind.	10	7	1	92
HM	**Carnation Violet Inka Bracelet 3010586** — Carnation Milk Farms, Carnation, Wash.	1	6	5	39
HM	**Skokie Princess LaGrace 3058063** — Elmwood Farms, Lake Forest, Ill.	0	1	8	11
	Twister Creek Belle Ormsby 3073143 — I. P. Stewart, Maynard, Iowa	0	0	3	3
	JUNIOR YEARLING HEIFERS				
AA	**Mooseheart Butterboy Star 3096811** — Mooseheart Governors, Mooseheart, Ill.	19	2	0	139
RA	**Banos Polly Triune Angeline 3190300** — Rollo Spina, Los Banos, Calif.	2	13	2	61
HM	**Wis Annie Laurie 3069850** — Wisconsin State Reformatory, Green Bay, Wis.	0	2	7	13
HM	**Cole-Lea Beauty Ideal Rose 3097399** — Alfred H. Cole, Jr., Avon, New York	0	2	6	12
	Thamesview Monogram Chieftain 818239C — Ridgely Farms, Stone Ridge, New York	0	0	3	3
	Wai-Co Farm Bessie Dawn 3061207 — Walworth County Hospital Farm, Elkhorn, Wis.	0	0	3	3
	HEIFER CALVES				
AA	**Green Meadow Stella Carmen 3128178** — Green Meadow Farms, Elsie, Mich.	11	5	4	96
RA	**Skokie Lilith Geraldine 3167429** — Elmwood Farms, Lake Forest, Ill.	8	10	1	87
HM	**Franlo Aaggie Darling 3194083** — Henry Bartel, Hastings, Minn.	0	5	6	21
HM	**Carnation Lola Tilda Beauty 3153536** — Carnation Milk Farms, Carnation, Wash.	1	1	6	16
HM	**Walt Farm All-Var Sister 3117998** — The Walt Farms, Auburn, New York	1	0	4	11
	GET OF SIRE				
AA	**By Pabst Ronmer 859213** — Pabst Farms, Oconomowoc, Wis.	17	3	1	129
RA	**By Wisconsin Admiral Burke Lad 6977789** — Pabst Farms, Oconomowoc, Wis.	4	16	1	77
HM	**By Dunloggin Master Stroke 769577** — McKendree Walker & Sons, Gaithersburg, Md.	0	0	10	10
	By Regier Polkadot Triune King 858307 — Heersche Bros., Mulvane, Kansas	0	2	1	7
	By Halfose Inka 854184 — Lindow Bros., Portland, Oregon	0	0	4	4
	By Cherokee Sir Homestead 721252 — A. R. Schultz & Sons, Dallas, Wis.	0	0	4	4
	PRODUCE OF DAM				
AA	**From Pabst Burke Rag Apple De Kol 2385503** — Pabst Farms, Inc., Oconomowoc, Wis.	11	7	2	100
RA	**From Pabst Premier Finelia 2259347** — Pabst Farms, Inc., Oconomowoc, Wis.	6	10	2	74
HM	**From Canary Ormsby De Kol Fobes Lyons 2011449** — Pabst Farms, Inc., Oconomowoc, Wis.	4	4	6	46
	From Golden Dairy Follow-On Lady 2354298 — Hawthorn-Mellody Farms, Libertyville, Ill.	0	0	6	6
	From Westwind Elibank Bonnie Belle 2365308 — Warren M. Wigsten, Pleasant Valley, New York	0	0	3	3
	From Molly Myrtle Sensation 2237610 — Phillips Bros., Manhattan, Kansas	0	0	2	2

All-American Aged Bull 1950

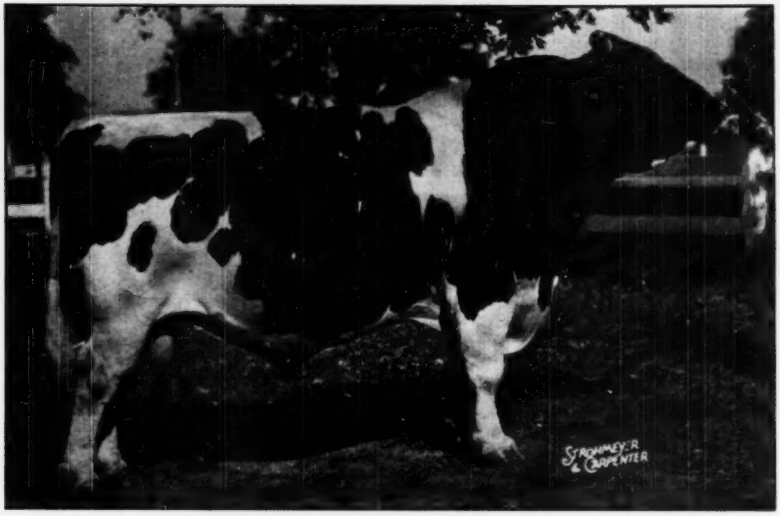

CHIP OF NETTIE & AAGGIE 808285

Sire—Osborndale Sir Inka Aaggie 668375 (Three times Res. All-American)
Dam—Jonabell Nettie 1579985 (4½y - 365d - 3X 19057.6 M 3.9% 744.4 F)
Breeder—Charles G. Lang, Glenarm, Md.
Exhibitor—HENRY BARTEL, Hastings, Minn.
Owner—Kil-Bar Farms, Inc., Hastings, Minn.

Show Record 1950—First prize Aged Bull, Senior and Grand Champion National Dairy Cattle Congress, International Dairy Exposition, and Minnesota State Fair. Previously All-American Aged Bull 1946, 1948 and 1949, Reserve All-American Aged Bull 1947, All-American Bull Calf 1941, Reserve All-American Senior Yearling 1942, Reserve All-Time All-American Bull Calf.

All-American Three-Year-Old Bull 1950

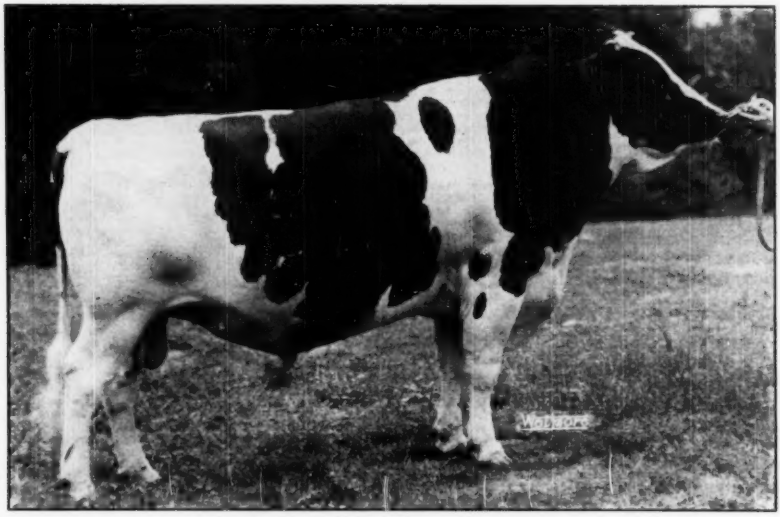

BORDER ADMIRAL JEWEL 988218

Sire—Admiral of Rock 939381
Dam—Border Jewel Netherland Hello 2304032 (GP)
Breeder—J. S. Elliott, Tolleson, Arizona
Exhibitor—HICKORY CREEK FARMS, McHenry, Ill.

Show Record 1950—Top ranking Three-year-old Bull at National Dairy Cattle Congress and Wisconsin State Fair; First in Aged Bull Class, Senior and Grand Champion at Illinois and Ohio State Fairs; First in Three-Year-Old Bull Class at Indiana State Fair.

All-American Two-Year-Old Bull 1950

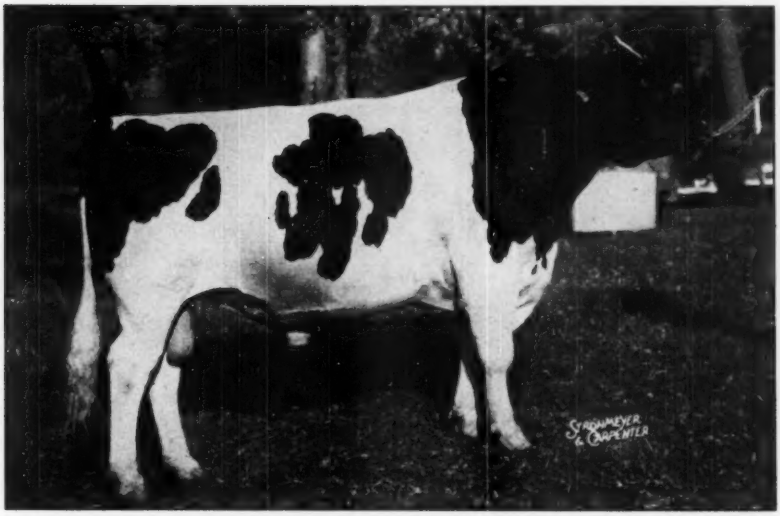

GOLDEN DAIRY KING WAYNE 1049406

Sire—Lashbrook King Wayne 979294
Dam—Golden Dairy Follow-On Lady 2254208
(Grand Champion All-Iowa Show 1950; Five DHIA records over 600 lbs. fat in 305d)
Breeder—William F. Voelker, Ryan, Iowa
Exhibitor—HAWTHORN-MELLODY FARMS, Libertyville, Ill.

Show Record 1950—First prize Two-Year-Old Bull and Reserve Grand Champion at National Dairy Cattle Congress and the International Dairy Exposition; First prize, Senior and Grand Champion at Indiana and Kentucky State Fairs; First at Wisconsin and Ohio State Fairs; Second at Illinois State Fair. All-American Senior Yearling 1949.

All-American Senior Yearling Bull 1950

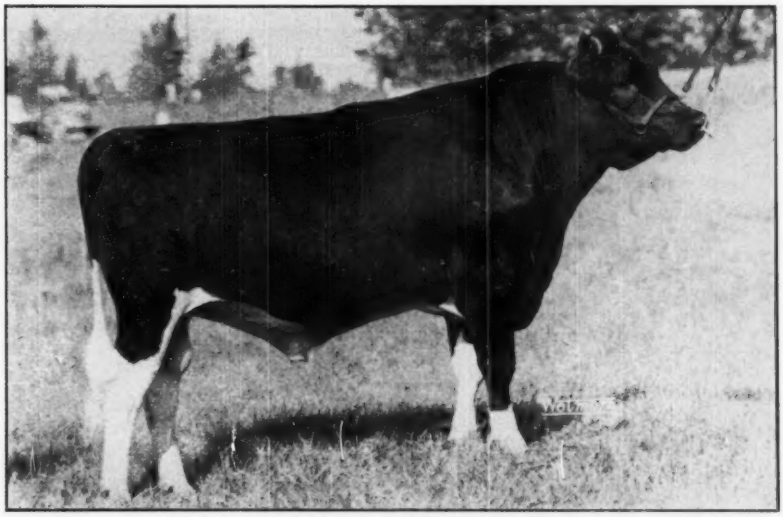

HALLROSE HAZEL PRIDE 1050261

Sire—Hallrose King Hazel 813662 (VG)
Dam—Hallrose Pauline Tritomia 2320135 (E)
(AR 3½y 365d 2X 13572 M 3.8% 512.9 F)
Breeder—S. B. Hall, Troutdale, Ore.
Exhibitor—CARNATION MILK FARMS, Carnation, Wash.

Show Record 1950—First prize Junior and Grand Champion at the Pacific International and Western Washington Fairs.

All-American Junior Yearling Bull 1950

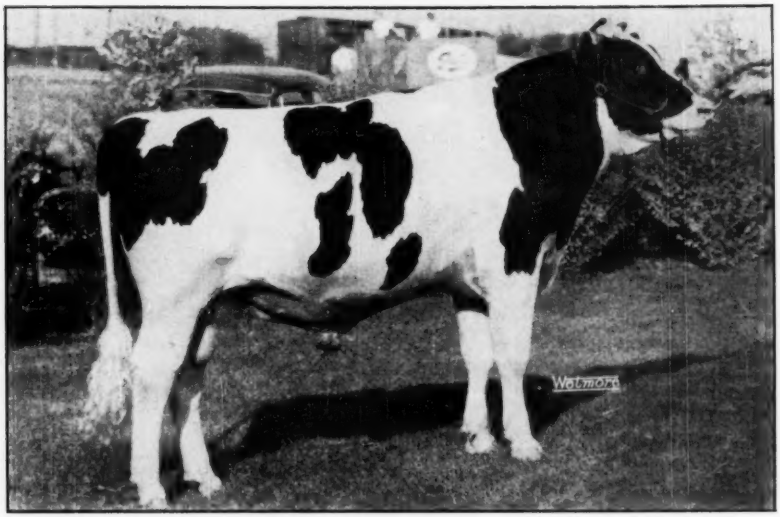

PINE ARBOR WALKER FOBES DEAN 1070839

Sire—Pabst Roamer Dean Walker Lad 981360 (E)
(All-American Two-Year-Old Bull 1949)
Dam—Pine Arbor Bess Fobes 2637488
(DHIA Record at 4y 299d 11992 M 3.7% 449 F)
Breeder—John Mell, De Forest, Wis.
Exhibitor—DAVID MELL, De Forest, Wis.
Present Owner—Clark Biddle, Wauseon, Ohio & C. B. Smith, Williamston, Mich.
Show Record 1950—First and Junior Champion at Wisconsin and Michigan State Fairs, first at the International Dairy Exposition and Ohio State Fair; Third at the National Dairy Cattle Congress.

All-American Bull Calf 1950

SHANGHIGH EXEC SALLY SUPREME 1090259

Sire—Farfields Excellency 866178
Dam—Shanghigh Sallie Burke 2192986 (VG)
(DHIA record 335d 19898 M 3.6% 605.1 F. Six records over 500 F)
Breeder and Exhibitor—CHARLES H. LEWIS & SON, Hamilton, Ohio
Show Record 1950—First and Junior Champion International Dairy Exposition and Ohio State Fair; also Southwest Ohio B & W Show and eight County Fairs of Ohio and Indiana.

All-American Aged Cow 1950

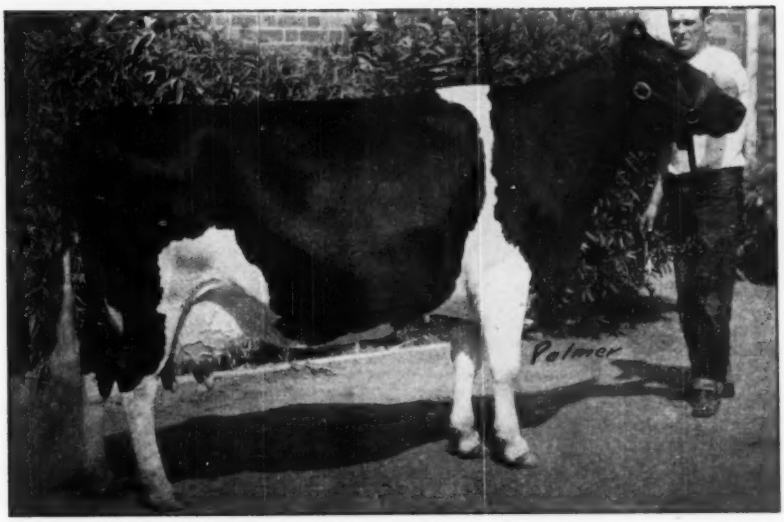

ROCKY HILL MONT BURKE DUSTY JO 2354013

(HT—365d 2X-3X 21953 M 4.1% 895F)
Sire—Montvic Bonheur Abbekerk 749472 (VG-GM)
Dam—Weber Burke Dusty Jo 2037409 (E)
(HT 365d 3X 20909 M 3.6% 749.1 F)
Breeder—Rocky Hill Farm, Exeter, Calif.
Exhibitor—HAROLD J. SCHMIDT, Lavacres Holstein Farm, Modesto, Calif.

Show Record 1950—First prize Aged Cow, Senior and Grand Champion and Best Udder winner at California State Fair; also Grand Champion at Stanislaus District Show and San Joaquin County Fair; 1949 Reserve All-American Aged Cow; 1947 All-American Four-Year-Old.

All-American Four-Year-Old Heifer 1950

LOCVALE MASTER MARCY 2663376

DHIA Records 2y 8m 3X 365d 17109 M 3.6% 610F; 3y 10m 310d 3X 17110 M 617F 3.6%)
Sire—Dunloggin Master Oraaggie 811986 (VG)
Dam—Ormsby Pride Bess Hengerveld 1749525 (VG)
(HT 5y 365d 3X 19378 M 3.3% 640.7 F)
Breeder—J. Homer Remsberg, Locvale Farm, Middletown, Md.)
Exhibitor—HARDEN FARMS, Camden, N. Y.

Show Record 1950—First Prize, Senior and Grand Champion at National Dairy Cattle Congress; First prize and Reserve Champion at International Dairy Exposition.

All-American Three-Year-Old Heifer 1950

SENSATION HIGHLINE LASSIE BELLE 2766996

(HT records 2y 9m 312d 2X 12433 M 3.9% 487.8 F and on test at 3y 9m 218d—in progress 12701 M 3.8% 480 F)

Sire—Ellbank Jewel Sensation 909434

Dam—Westwind Ellbank Bonnie Belle 2365308

(HT at 4y 10m 365d 2X 18991 M 3.7% 704.2 F)

Breeder and Exhibitor—WARREN M. WIGSTEN, Pleasant Valley, N. Y.

Show Record 1950—First prize, Senior and Grand Champion Female at the International Dairy Exposition, Eastern States Exposition and Dutchess County (N. Y.) Fair; First at New York State Fair.

All-American Two-Year-Old Heifer 1950

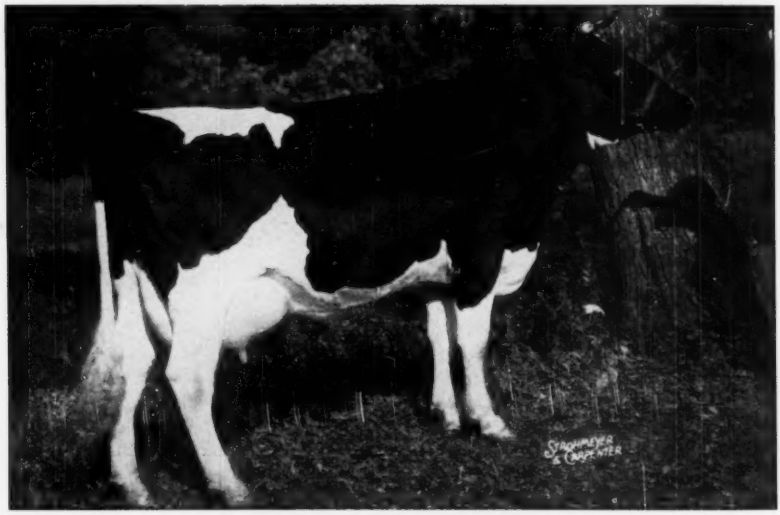

QUEEN ADMIRAL CRESCENT SADY 3052692

Sire—Willow Springs Crescent Prince 949159

Dam—Queen Ormsby Fobes of Rock 1938578

Breeder and Exhibitor—JOHN HETTS, Fort Atkinson, Wis.

Show Record 1950—First prize at the National Dairy Cattle Congress.

All-American Senior Yearling Heifer 1950

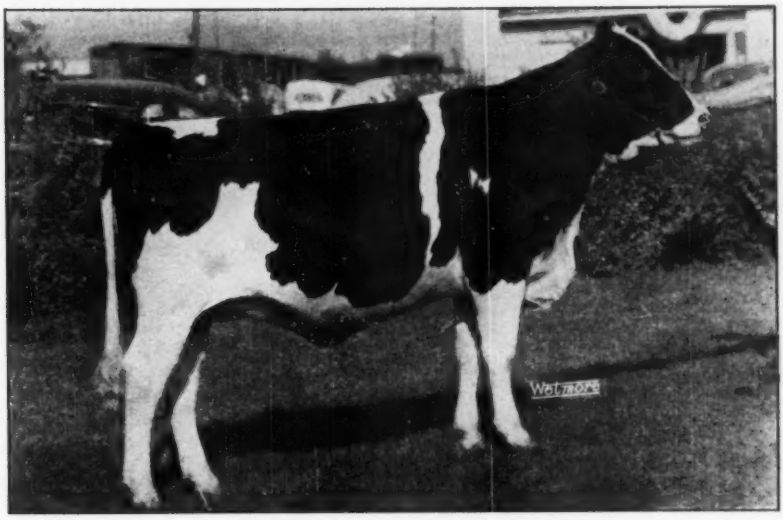

LA PRINCESS MARGARET PABST 3095699

Sire—Pabst Roamer 859213 (E-GM)
Dam—Dunloggin Mistress La Princess 2069899 (E) (Res. All-American Aged Cow 1946)
(5½y 365d 3X 27478 M 3.8% 1047.6 F)
Breeder—Wern Farms, Stewart and Rehder.
Exhibitor—I. P. STEWART, Maynard, Iowa and DONALD REHDER, Gladbrook, Iowa
Show Record 1950—First prize and Junior Champion at the National Dairy Cattle Congress and Wisconsin and Michigan State Fairs; Second at Ohio State Fair—All-American Heifer Calf 1949.

All-American Junior Yearling Heifer 1950

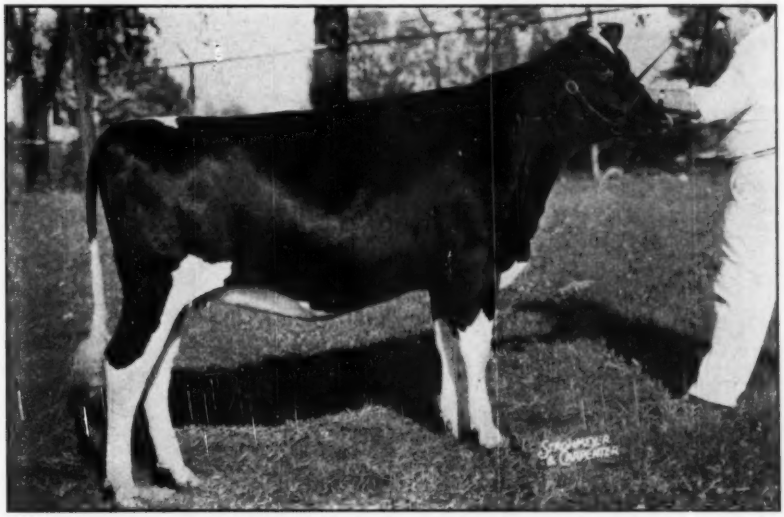

MOOSEHEART BUTTERBOY STAR 3096811

Sire—Dougvic Pathfinder Butterboy 856259 (VG)
Dam—Mooseheart King Matador Star 2586668
Breeder and Exhibitor—MOOSEHEART GOVERNORS, Mooseheart, Ill.
Present Owner—Harry Turley & Sons, Greenville, Ill.
Show Record 1950—First prize at the National Dairy Cattle Congress and International Dairy Exposition; First and Junior Champion at Illinois State Fair; Third at Wisconsin State Fair.

All-American Heifer Calf 1950

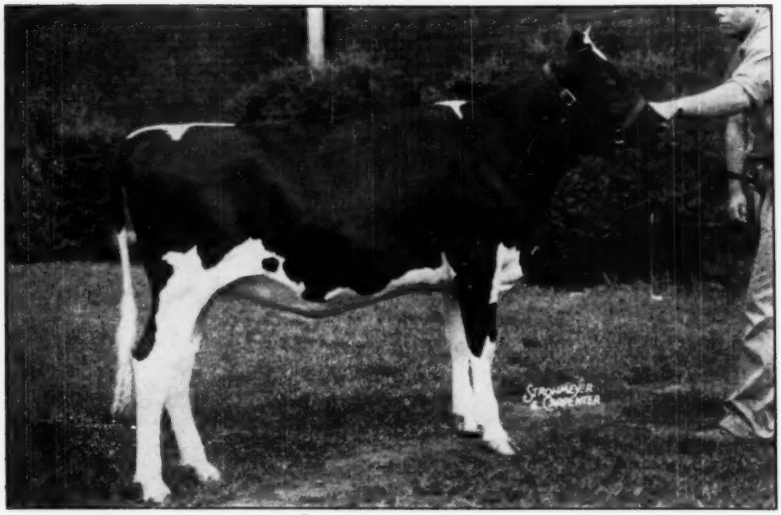

GREEN MEADOW STELLA CARMEN 3128178

Sire—Green Meadow Constellation 948562
Dam—Spofford College Beauty 3031404
(AR 6y 4m 306d 2X 16,492 M 3.4% 557.7 F)

Breeder and Exhibitor—MERLE H. GREEN, Green Meadow Farms, Elsie, Mich.

Show Record 1950—First prize at the International Dairy Exposition and the Illinois, Ohio and Kentucky State Fairs; Fourth at Michigan State Fair.

All-American Get of Sire 1950

GET OF PABST ROAMER 859213 (E-GM)

Breeder and Exhibitor—PABST FARMS INC., Oconomowoc, Wis.

Show Record 1950—First prize at the International Dairy Exposition and the Wisconsin, Ohio and Michigan State Fairs; Second at the National Dairy Cattle Congress. From left to right: Pabst Roamer Dean Walker (All-American Two-Year-Old 1948); Pabst Roamer Finella (Hon. Mention Three-Year-Old 1950); Pabst Roabar Belmont Eyebright (Best Udder winner Waterloo 1950); and Pabst Roamide Colanthus (Hon. Mention Two-Year-Old 1950).

All-American Produce of Dam 1950

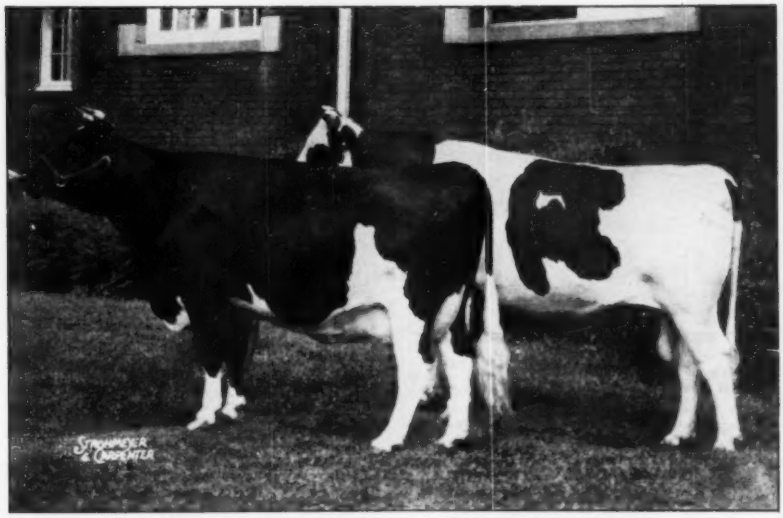

FROM PABST BURKE RAG APPLE DE KOL 2365506

Breeder and Exhibitor—PABST FARMS INC., Oconomowoc, Wis.

Show Record 1950—First Prize at National Dairy Cattle Congress and Ohio State Fair; Second at Michigan State Fair; Third at Wisconsin. At the left Pabst Reburke Rag Apple 2753390 (VG at 2y) Res. All-American Three-Year-Old 1950, Res. All-American Two-Year-Old 1949, All-American Heifer Calf 1947 and Pabst Sir Roburke Rag Apple 1024453, Res. All-American Two-Year-Old Bull 1950, Res. All-American Senior Yearling Bull 1949. Owned by Illinois Blue Ribbon Breeders, Mooseheart, Ill.

Sire of the All-American Get

PABST ROAMER 850213 (E-GM)

Senior herd sire at Pabst Farms Inc., Oconomowoc, Wis., where he was bred and spent his whole period of service. In the current All-American contest his offspring won All-American Get; All-American Senior Yearling Heifer; Reserve All-American Senior Yearling Bull; Honorable Mention Three-Year-Old Heifer; Honorable Mention Two-Year-Old Heifer.

A daughter was Best Udder winner at Waterloo. He also sired a Res. AA Get in 1949. He had previously sired four All-Americans and five Reserve All-Americans.

Fifty-two daughters have first calf records that average 17857 milk, 3.67%, 655.3 fat, two holding U. S. National records for 305d, 3X.

Dam of the All-American Produce

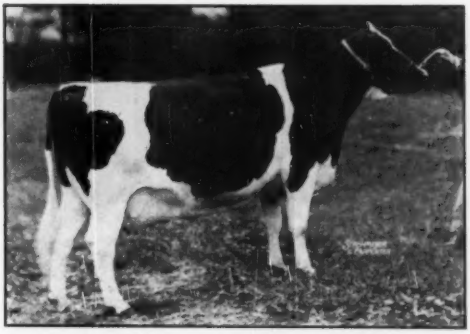

PABST BURKE RAG APPLE DE KOL 2365506 (E)

AR records:

338d	3X	21438 M	3.6%	774.3 F
305d	3X	21002 M	3.6%	764.4 F
365d (2y)	3X	15668 M	3.4%	540.0 F

One of the famous breeding daughters of Wisconsin Admiral Burke Lad. Dam of two Reserve All-Americans in 1950 and 1949.

Reserve All-American Selections 1950

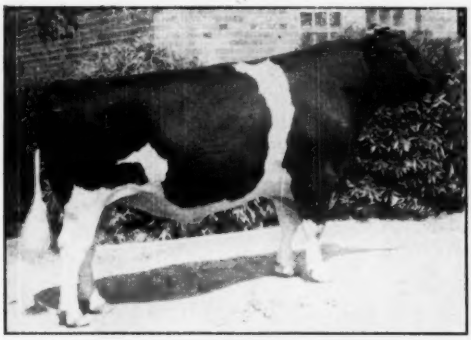

Aged Bull
SUTTEN OAKS SEXTON VROUKA 978545
Sire—Sutten Oaks Var Sexton 903186
Dam—Oliver Vrouka Daisy 2407038
(HT at 8y 365d 2X 13521M 4.0% 541.8F)
Breeder-Exhibitor—J. A. SUTTEN, Sutten Oaks, Visalia, Calif.

Aged Cow
FUGELSANG RUBY RAG APPLE SUPREME 2414826
(DHIA at 8y 28698M 3.4% 972F)
Sire—Walhill Rag Apple Nig 112008C
Dam—Viola Hengerveld Supreme 340187C
Breeder—A. W. Mulvena, Kingston, Ont.
Exhibitor—HARDEN FARMS, Camden, N. Y.

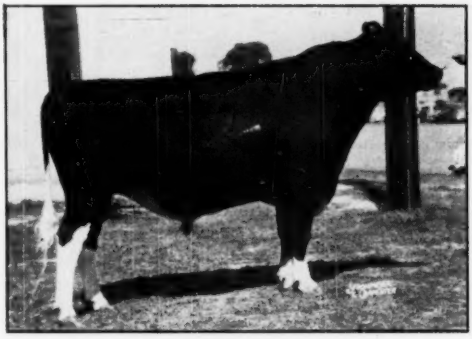

Three-Year-Old Bull
SMITHLAND SUPREME CHAMPION 1017908
Sire—Inka Supreme Posch 936716 (Twice Res. AA)
Dam—Lauroe Anna Geraldine 2343394
(AR 7y 365d 3X 24628M 3.3% 812.6F—Subject Approval)
Breeder—Orson D. Smith, Canastota, N. Y.
Exhibitor—FORSGATE FARMS, Inc., Jamesburg, N. J.

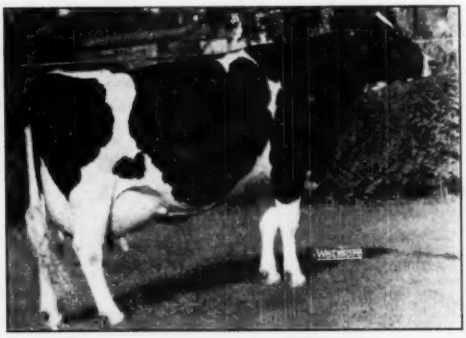

Four-Year-Old Heifer
TRUESDELL HARTOG TRITOMIA 2707799 (E)
(AR at 3y 365d 2X 17457M 3.4% 601F)
Sire—Pabst Burke Tritomia Don 895911 (E)
Dam—Truesdell Ormsby Hartog 2497332
Breeder—C. W. Smith, Berlin, Wis.
Exhibitor—H. A. NELSON & SONS, Union Grove, Wis.

Two-Year-Old Bull
PABST SIR ROBURKE RAG APPLE 1024453
Sire—Pabst Roamer 859213 (E-GM)
Dam—Pabst Burke Rag Apple De Kol 2365506 (E)
(5y 338d 3X 21,438M 3.6% 794F)
Breeder—Pabst Farms Inc., Oconomowoc, Wis.
Exhibitor—ILLINOIS BLUE RIBBON BREEDERS, Mooseheart, Ill.

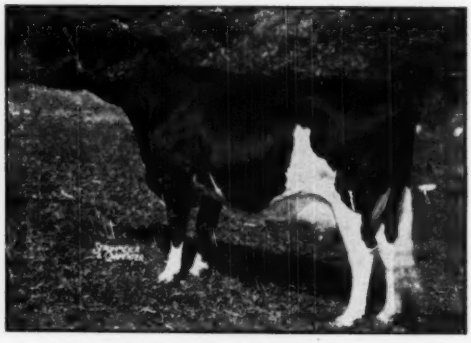

Three-Year-Old Heifer
PABST REBURKE RAG APPLE 2753390
(VG at 2y) (AA Heifer Calf 1947; Res. AA 2-year-old 1949)
Sire—Pabst Regal 901195 (E-GM)
Dam—Pabst Burke Rag Apple De Kol 2365506 (E)
(AR 338d 3X 774.3F 3.6% 21438M)
Breeder-Exhibitor—PABST FARMS, Inc., Oconomowoc, Wis.

Reserve All-American Selections 1950

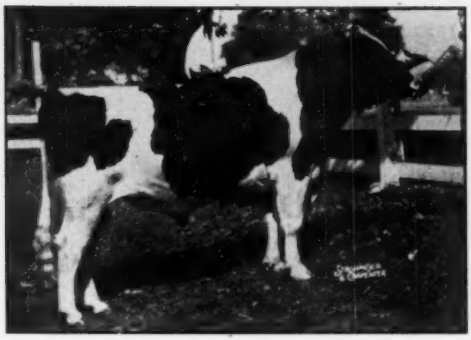

Senior Yearling Bull
FRANLO ROEBUCK REGENT 1058625
Sire—Franlo Chip Roebuck 908548
Dam—Browns Mistress Corrine 2645677
(2½y 305d 3X 18891M 3.6% 675.3 F)
(Res. AA Three-Year-Old 1946)
Breeder—Franlo Farms, Hopkins, Minn.
Exhibitor—HENRY BARTEL, Hastings, Minn.
Owner—Kil-Bar Farms Inc., Hastings, Minn.

Two-Year-Old Heifer
ONALDALE SOVEREIGN ELAINE 2867534
Sire—Monte Brae Rag Apple Sovereign 976614
Dam—Happy Acres Carnation Eclipse 2647373
Breeder-Exhibitor—DONALD F. HOUSE, Avon, N. Y.

Junior Yearling Bull
CRESCENT BEAUTY COMMANDER 1074003
Sire—Willow Springs Crescent Prince 949159
Dam—Crescent Beauty Lady Gloria 2684102
(AA Three-year-old 1949)
(Record 3y 305d 2X 15231M 3.6% 547.9F)
Breeder-Exhibitor—ALLEN HETTS, Fort Atkinson, Wis.

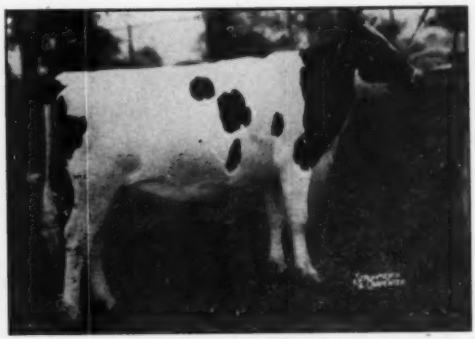

Senior Yearling Heifer
FRANLO DELIGHT ETHEL 3027421
Sire—Franlo Chip Delight 982261
Dam—Franlo Hartog Valiant Lady 2541710
(AA Senior Yearling 1946)
Breeder—Franlo Farms, Hopkins, Minn.
Exhibitor—C. M. BOTTEMA, JR., Bridgeport, Ind.

Bull Calf
GOLDEN DAIRY WAYNE KING 1109516
Sire—Lashbrook King Wayne 979294
Dam—Golden Dairy Follow-On Lady 2354208
(5 DHIA records above 600F, Grand Champion All-Iowa 1950)
Breeder—William F. Voelker, Ryan, Ohio)
Exhibitor—HAWTHORN-MELLODY FARMS, Libertyville, Ill.

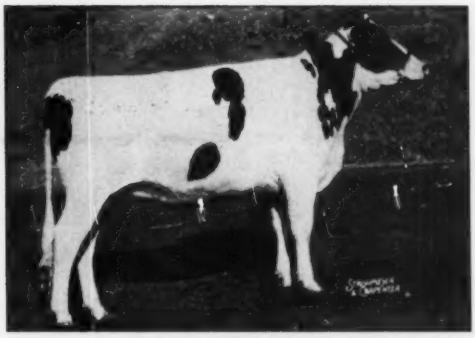

Junior Yearling Heifer
BANOS POLLY TRIUNE ANGELINE 3490380
Sire—Polytechnic Bess Superb 889802
Dam—Banos Triune Ormsby Rita 2288485 (VG)
Breeder-Exhibitor—ROLLO SPINA, Los Banos, Calif.

Reserve All-Americans

Heifer Calf
SKOKIE LILITH GERALDINE 3167429
Sire—Skokie Prince Lilith 1015037
Dam—Lauroe Anna Geraldine 2343394
(AR 7y 365d 3X 24628M 3.3% 812.6F SA)
Breeder-Exhibitor—ELMWOOD FARMS, Lake Forest, Ill.

Get of Sire
GET OF WISCONSIN ADMIRAL BURKE LAD 697789 (VG-GM)
Breeder-Exhibitor—PABST FARMS INC., Oconomowoc, Wis.

Produce of Dam
FROM PABST PREMIER FINELLA 2259347
Breeder-Exhibitor—PABST FARMS INC., Oconomowoc, Wis.

Three High Honorable Mentions

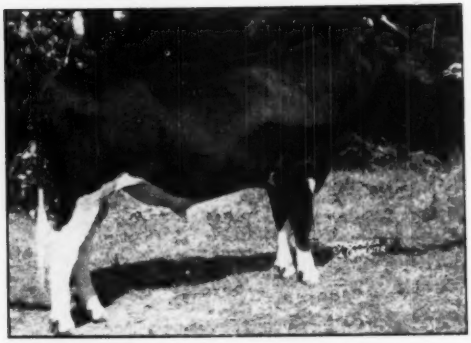

Senior Yearling Bull
GLENAFTON SCOUTMASTER 1077030
Sire—Montvic Rag Apple Marksman (XXX-Extra)
Dam—Emperess Bonheur 5736140HB (GP)
at 2½y 365d 3X 17309M 4.86% 828F
at 3½y 365d 3X 16649M 4.95% 824F
Breeder—J. J. E. McCague, Alliston, Ont.
Exhibitor—STAFFORD JOHNSON, Westlea Farm, Bridgewater, Mass.

Senior Yearling Heifer
CARNATION VIOLET INKA BRACELET 3010586
Reserve Grand Champion at the Pacific International.
Sire—Carnation Imperial Madcap Lad 837650
Dam—Carnation Ormsby Inka Bracelet 1742920
at 5y 365d 4X 29588M 3.3% 987.8F
Breeder-Exhibitor—CARNATION MILK FARMS, Carnation, Wash.

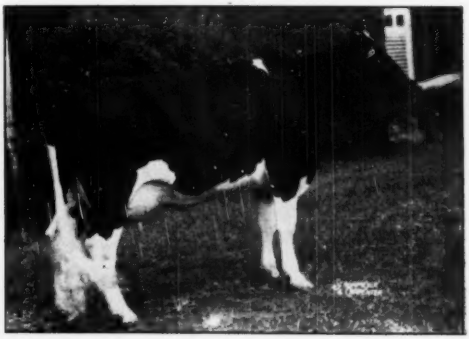

Two-Year-Old Heifer
PABST ROAMIDE COLANTHUS 2870455
She missed Reserve Two-year-old by three points.
Sire—Pabst Roamer 858213 (AE-GM)
Dam—Pabst Pride Colanthus 2088445
AR at 6y 365d 3X 16601M 3.6% 604.2F
Breeder-Exhibitor—PABST FARMS INC., Oconomowoc, Wis.

Report of Committee on Selective Registration

The subject of selective registration was the major topic of discussion at the annual meeting at Syracuse last June and the following resolution was adopted by the delegates at that time:

"That a committee be appointed by the President of the Association to make a careful study of the entire subject of selective registration; further, that the committee make a progress report of this study to the Board of Directors of the National Association at their regular winter meeting and the Board publish a statement of progress thus far made following the meeting. Furthermore, that an amendment to the By-Laws providing for a system of voluntary selective registration be presented in the Call for the 1951 annual convention of this Association."

Pursuant to this resolution, President Hall appointed a committee of seven to study the subject and make a report to the Board of Directors. This committee included:

J. Homer Remsberg, Chairman, Middletown, Md.
Harold J. Shaw, Sanford, Maine
Albert B. Craig, Pittsburgh, Pa.
Mark L. Borror, Springville, [illegible]
A. C. Thomson, West McHenry, Ill.
Herbert A. Miller, Williamston, Mich.
David J. Roberts, Sauquoit, N. Y.

The Committee held a preliminary meeting in Cleveland on September 12 and met again in Chicago, November 29 and 30. At the Chicago meeting several geneticists and dairy scientists, including—

Dr. Jay L. Lush, Iowa State College
Dr. V. A. Rice, University of Massachusetts
Dr. K. L. Turk, Cornell University
Dr. W. W. Yapp, University of Illinois
Dr. E. E. Heizer, University of Wisconsin

were called in for advice and counsel. The resolution instructed the Committee to plan for a system of voluntary selective registration to be presented to the delegates at the 1951 annual convention. The Committee, together with its advisers, labored long and earnestly on this project and made its report to the Board of Directors as follows:

We understand the resolution adopted at the 1950 annual meeting at Syracuse to mean that there shall be no change in the present By-Laws which provide for the registration, on proper application, of any bull whose parents are registered in our Herd-Book and whose color markings meet requirements, and that we are instructed to suggest plans for special designation of animals whose pedigrees meet additional requirements, over and above those now in force. In the discussion of special or preferential ratings of animals, we have considered two alternatives:

First, based on the recorded performance of the animal, and

Second, based on "pedigree promise," an indication of the usefulness or desirability of the animal based on performance of close relatives.

We have agreed on the second alternative, "pedigree promise," as the basis in order that the special rating might be given at the time of customary registration as a guide to the selection of animals and to discourage the registration of offspring of animals of mediocre or unknown performance.

We wish to make the following recommendations for consideration in the development of a program of selective registration:

That, for the present, any selective registration program be confined to males.

That pedigree qualifications include both production and type requirements.

That production requirements be based on Advanced Registry and Herd Improvement Registry records.

That two special designations be used: "Selected Pedigree Bulls" and "Recommended Pedigree Bulls."

That registration of bulls be continued under present By-Law requirements and that any bull whose pedigree meets any one of the following additional requirements shall be designated as a "Selected Pedigree Bull":

1. Sired by a Gold Medal Proven Sire, or
2. Sired by a Silver Medal Type and Recognized Sire, or
3. Sired by a Silver Medal Production Sire and out of a dam classified Good Plus or higher, or
4. Sired by a Recognized Sire and out of a dam classified Good Plus or higher, or
5. Sired by a Silver Medal Type Sire and out of a dam with 410 lbs. fat or beter (M.E. 2X, 305 days) and with a 3.3% butterfat test or higher, or
6. Out of a dam classified Good Plus or higher with a record of not less than 410 lbs. fat (M.E. 2X, 305 days) and butterfat percentage of 3.3 or higher.

All applications for registry of males would be automatically checked by the Brattleboro office and those meeting any one of the six pedigree requirements specified above would be designated as "Selected Pedigree Bulls." A special certificate bearing the designation "Selected Pedigree Bull" would be issued in each case at regular registration fees.

The term "Recognized Sire" is a new term developed in connection with the newly approved plan for Silver Medal Production Sires based on daughter-dam comparisons and taking into consideration the principle of regression toward breed average. A sire whose daughters meet expectancy for the dams with which he is mated is referred to as a "Recognized Sire." A sire whose daughters exceed expectancy by 40 lbs. fat and average not less than 410 lbs. fat (M.E. 2X, 305-day basis) with an average of 3.4% butterfat qualifies as a Silver Medal Production Sire.

We recommend a second classification based on higher pedigree requirements for which the owner would make special application and pay an added fee of $2.00 above regular registration fees. This group would be designated as "Recommended Pedigree Bulls" and would be subject to the following requirements:

All such bulls must be out of dams classified Good Plus or higher and with at least 450 lbs. fat, M.E. 2X, 305-day basis, and an average percent butterfat not less than 3.3.

In addition to this requirement for the dam of a "Recommended Pedigree Bull," his sire must qualify by meeting any one of the following specifications:

1. He must be a Gold Medal Proven Sire, or
2. He must be a Silver Medal Type Sire and a Recognized Sire, or
3. He must be a Silver Medal Production Sire whose dam is classified Good Plus or higher, or
4. He must be a Recognized Sire whose dam is classified Good Plus or higher

If the sire of the calf in question does not meet any of these four specifications, the calf may still be qualified as a "Recommended Pedigree Bull" provided his sire's sire is a Gold Medal Sire, or a Silver Medal Type and Recognized Sire, or a Silver Medal Production or Recognized Sire and his sire's dam is a Good Plus cow with at least 450 lbs. fat, M.E. 2X, 305-day basis, and with an average percent of 3.3 or higher, and provided further that his dam's dam is classi-

(Continued on page 74)

Editorial---

26th All-American

This 26th Annual All-American presentation adds another distinguished chapter to the annals of the Holstein breed. We present it with pride and extend our congratulations to the breeders and exhibitors who have successfully come over the long road of the show circuit; the scrutiny of the nominating committee, and found the highest favor with the award committee of 21 distinguished judges.

While the final results represent a composite judgment and as such do not agree throughout with the views of any individual judge the awards do command the highest confidence and respect of the public and are subject to no more differences of opinion than may be found around any tan bark ringside.

We are particularly pleased at the wide distribution of these honors from coast to coast, with 14 different exhibitors winning the 15 All-American classes, proving as we have commented before that there can be no monopoly of the breeder's art in the Holstein business.

We take this opportunity also to thank our panel of judges for their conscientious work and full and independent cooperation upon which the public acceptance of the All-American awards depends.

All-American Judging Contest Report Next Time

The winners in the All-American Judging Contest will be announced in the February 3 issue. We can tell you now only that there appears to be a four-way tie for first place with 140 points and that apparently a score of 132 or 133 will be needed to get into the prize money.

Many contestants retain copies of their ballots and will be interested in figuring their own scores in advance of the announcement next time. To figure your own score use the following rating system, which is the official method:

A–R	10 points
R–A	8 points
A–X	7 points
X–A	4 points
R–X	3 points
X–R	2 points

(Key: A—All-American; R—Reserve All-American; X—Some other nomination.)

All-American Calendar

The familiar All-American Calendar will be produced as soon as possible after this issue of the WORLD releases the cuts of the All-American winners. As in the past it will display the large pictures of the All-American winners and smaller pictures of the R serve winners, together with a full year calendar that is convenient for reference.

There is still time to place your order if you have not already done so. The price is 50c each in any quantity. Many breeders order two or more for convenience in both the office and the barn.

Carnation Has Done it Again

Our congratulations to Carnation Milk Farms on bringing back to the U. S. the official World's Record for 365 days butterfat production. It is not only pleasing to have this much sought after record returned back home again, but particularly to find the new champion descended from a distinguished line of champions and dams and sires of champions.

While the trend of the times is away from 4X milking performance, it is a good thing in the development of any machinery to test progress occasionally by operating units at full capacity and under the best conditions. That is the basis of progress in every field of mechanical development and is equally true in the livestock realm. That is the real significance of the new championship performance of Carnation Homestead Daisy Madcap.

Microfilm World

For the benefit of libraries or individuals with facilities for viewing microfilm, we announce that contract arrangements in effect this past year have been renewed with University Microfilms, Ann Arbor, Michigan for the filming of complete issues and annual volumes of Holstein-Friesian WORLD.

The 1949 issues are already available in this form at less expense than the cost of a bound volume and with a tremendous saving in storage space.

Inquiries or orders should be directed to University Microfilms, 313 North [illegible] Street, Ann Arbor, Mich. Having seen the microfilm of the 1949 volume complete on a single spool we can vouch for the quality of the work.

W. A. P. in Florida

Bill Prescott of the WORLD staff left December 15 with Mrs. Prescott to enjoy several months vacation in Florida. Last year he went down on doctor's orders, and this year because they like the land of sunshine. The rest of the staff, enjoying the invigorating winter climate of Northern New York, gains a new appreciation of Bill's productive capacity in the more salubrious months when he is in our midst. His address for the benefit of any friends who may care to write or drop in is: 13203 Boca Ciega Drive, Maderia Beach, St. Petersburg, Florida.

Coming Next Time . . .

More details and pictures of the New Carnation Record Breaker.

THIS IS ACETONEMIA TIME

Dr. E. S. Harrison contributes a noteworthy article on the control of a costly malady that strikes many of our best producers.

REPORT OF THE ALL-AMERICAN JUDGING CONTEST

Report of Pennsylvania Farm Show and other events of importance.

THE ANNUAL PUBLIC SALE REVIEW will appear in the February 17 issue.

SALE CALENDAR—

Jan. 24 **Unadilla, N. Y.,** 3rd Registered Holstein Auction, David R. Chambers, Sale Mgr.

Jan. 25 **Earlville, N. Y.,** Hugh I. Jones Dispersal, Management R. Austin Backus, Mexico, N. Y.

Jan. 27 **Warsaw, Ind.,** 14th Warsaw Holstein Sale, Leland J. Osborn, Sale Mgr.

Jan. 27 **Lowell, Ind.** West Creek Farms Dispersal, C. B Sale Mgr., Williamston, Mich.

Jan. 29 **Fredericksburg, Pa.,** Elias Edris Dispersal, Paul Sanger, Sale Mgr., Myerstown, Pa.

Jan. 29 **Watertown, Wis.,** Wisconsin Breeders Sale, Baird & Darcey, Sale Mgrs., Waukesha and Watertown, Wis.

Feb. 2-3 **Ticonderoga, N. Y.,** Airport Farm Dispersal, Elizabeth J. Matthews, owner; Ronald Lyons, Sale Mgr., Windsor, Vt

Feb. 7 **Laurens, Iowa,** Harold Jorgenson Dispersal, Claude E. Wylam, Sale Mgr., Waverly, Ia.

Feb. 7 **Earlville, N. Y.,** 262d Earlville Sale, R. Austin Backus, Sale Mgr., Mexico, N. Y.

Feb. 8 **West Liberty, Ohio,** Carl & Gray & Son Sale.

Feb. 10 **Williamston, Mich.,** 41st Wolverine Holstein Sale, C. B. Smith, Sale Mgr.

Feb. 12 **Ft. Wayne, Ind.,** Coomer Bros. Spring Grove Farm Dispersal, Leland J. Osborn, Sale Mgr., Warsaw, Ind.

Feb. 15 **Lancaster, Pa.,** 96th Garden Spot Sale, Management R. Austin Backus, Mexico, N. Y.

Feb. 28 **Delaware, Ohio,** Winter Quality Sale, Management Ohio Holstein-Friesian Ass'n., 152 W. Liberty St., Wooster, Ohio.

Mar. 5 **St. Charles, Ill.,** 1951 Pre-Vue Sale at Fox Valley Livestock Center, Kent Ryan and Ken Peissig, Dundee, Ill., Sale Mgrs.

Mar. 7 **Earlville, N. Y.,** 263rd Earlville Sale, R. Austin Backus, Sale Mgr., Mexico, N. Y.

Mar. 10 **Williamston, Mich.,** 42d Wolverine Holstein Sale, C. B. Smith, Sale Mgr.

Mar. 15 **Lancaster, Pa.,** 97th Garden Spot Sale, R. Austin Backus, Sale Mgr., Mexico, N. Y.

Mar. 19 **Tulsa, Okla.,** (Fairgrounds) Tulsa Spring Classic, C. O. Abercrombie, Sale Mgr., Vinita, Okla.

Mar. 19 **Waterloo, Iowa,** Iowa Holstein Breeders' Ass'n. Annual Spring Sale, George M. Leland, Sec'y, Waterloo, Iowa.

Mar. 21 **St. Charles, Ill.,** (Fox River Valley Sale Pavilion) Cornell Farms Dispersal, Ryan & Peissig, Sale Mgrs., Dundee, Ill.

Mar. 26 **Earlville, N. Y.,** 5th Madison County Sale, R. Austin Backus, Sale Mgr., Mexico, N. Y.

Mar. 26 **Waukesha, Wis.,** 37th Anniversary Sale, Baird & Darcey, Sale Mgrs., Waukesha and Watertown, Wis.

Mar. 27 **Watertown, Wis.,** 37th Anniversary Sale, Baird & Darcey, Sale Mgrs., Waukesha and Watertown, Wis.

Mar. 28 **Bainbridge, N. Y.,** Ralph Meek & Son Dispersal, R. Austin Backus, Sale Mgr., Mexico, N. Y.

Mar. 31 **Sacramento, Calif.,** 3rd Annual California Holstein Heifer Sale.

Apr. 2 **Hillsboro, Ore.,** Fourth Annual Oregon State Sale.

Apr. 4 **Phoenix, Ariz.,** (Fairgrounds) Arizona State Holstein Sale, Mrs. J. L. Coman, Sec'y, Tempe, Ariz.

Apr. 4 **Earlville, N. Y.,** 264th Earlville Sale, R. Austin Backus, Sale Mgr., Mexico, N. Y.

Apr. 6 **Kutztown, Pa.,** Edwin K. Wessner Dispersal, R. Austin Backus, Sale Mgr., Mexico, N. Y.

Apr. 16 **Williamston, Mich.,** The Wolverine Classic, C. B. Smith, Sale Mgr.

Apr. 19 **Lancaster, Pa.,** 98th Garden Spot Sale, R. Austin Backus, Sale Mgr., Mexico, N. Y.

Apr. 20 **(Place to be announced)** 2d Southeastern Pennsylvania Breeders Sale, R. Austin Backus, Sale Mgr., Mexico, N. Y.

Apr. 23 **Cazenovia, N. Y.,** Little Brook Farms Annual Heifer Sale, R. Austin Backus, Sale Mgr., Mexico, N. Y.

May 2-3 **Wooster, Ohio,** Ohio State Sale, Management Ohio Holstein-Friesian Ass'n., 152 W. Liberty St., Wooster, Ohio.

May 2-3 **Earlville, N. Y.,** 265th Earlville Sale, R. Austin Backus, Sale Mgr., Mexico, N. Y.

May 7 **Oconomowoc, Wis.,** Top-of-the-Crop Sale at Pabst Farms, Inc., A. W. Petersen, Sale Mgr.

May 9 **Trenton, N. J.,** New Jersey State Sale, R. Austin Backus, Sale Mgr., Mexico, N. Y.

May 17—Lancaster, Pa., 99th Garden Spot Sale, R. Austin Backus, Sale Mgr., Mexico, N. Y.

May 18 **Frederick, Md.,** 25th Anniversary Sale, Frederick County Holstein Ass'n., J. Homer Remsberg, Middletown, Md.

May 21 **(Place to be announced)** Canadian National Holstein Sale, L. E. Franklin, Sale Mgr., R. R. 2, Brantford, Ont.

June 7 **Des Moines,** National Convention Sale, Baird & Darcey, Sale Mgrs., Waukesha and Watertown, Wis.

Sept. 8 **Greenville, Ill.** (Fairgrounds) Bond County Club Sale, C. R. Alexander, Sec'y, Donnellson, Ill.

Oct. 9 **(Place to be announced)** Oswego County (New York) Holstein Club Sale, Oliver Loomis, Jr., Sec'y, Pulaski, N. Y.

Oct. 26 **Wooster, Ohio,** Ohio Breeders' Sale, Management Ohio Holstein-Friesian Ass'n., 152 W. Liberty St., Wooster, Ohio.

Nov. 3 **Waukesha, Wis.,** 25th U. S. National Blue Ribbon Sale, Baird & Darcey, Sale Mgrs., Waukesha and Watertown, Wis.

Nov. 6 **Watertown, Wis.,** 25th U. S. National Blue Ribbon Sale, Baird & Darcey, Sale Mgrs., Waukesha and Watertown, Wis.

Nov. 14 **Wooster, Ohio,** Ohio Breeders' Sale, Management Ohio Holstein-Friesian Ass'n., 152 W. Liberty St., Wooster, Ohio.

Nov. 26 **St. Charles, Ill.,** (Fox River Valley Livestock Center) Show Window Sale, A. W. Petersen, Sale Mgr., Oconomowoc, Wis.

COMING EVENTS—

Jan. 25 **Baltimore, Md.** (Lord Baltimore Hotel) Annual Meeting Maryland Holstein-Friesian Ass'n., Howard Barker, Sec'y., Frederick, Md.

Jan. 29 **E. Lansing, Mich.,** Annual Meeting Michigan Holstein-Friesian Ass'n.

Jan. 30-31 **Manhattan, Kan.,** (West Waters Hall) Annual Meeting Holstein-Friesian Ass'n. of Kansas, T. Hobart McVay, Sec'y., Nickerson, Kans.

Jan. 31—Toronto, Ontario, Annual Meeting Holstein-Friesian Association of Canada.

Feb. 1 **Lexington, Ky.,** (Univ. of Kentucky) Annual Meeting Kentucky Holstein-Friesian Ass'n., A. B. Carter, Sec'y.

Feb. 1 **Columbus, Ohio,** (Chittenden Hotel), Ohio Holstein-Friesian Ass'n. Annual Meeting, I. D. Hadley, Field Sec'y., Wooster, Ohio.

Feb. 2 **Lincoln, Nebr.,** (Dairy Industry Bldg.) Annual Meeting Nebraska Holstein-Friesian Ass'n., Robert W. Koehler, Sec'y., Fremont, Nebr.

Feb. 10 **Fresno, Calif.,** California Holstein-Friesian Ass'n. Annual Meeting at Fresno State Teachers' College.

Feb. 26-27 **Kenosha, Wis.,** Annual meeting Holstein-Friesian Ass'n., of Wisconsin. Hotel Dayton.

Mar. 21 **Winona, Minn.,** (Hotel Winona) Annual Meeting Minnesota Holstein Ass'n., Robert Freeman, Sec'y.

Mar. 17-22 **San Francisco, Calif.,** Grand National **Junior** Livestock Exposition.

May 5-11 **Kansas City, Mo.,** American Royal Dairy Cattle Show.

June 4-6 **Des Moines, Iowa,** National Convention Holstein-Friesian Ass'n of America.

Oct. 26-Nov. 4 **San Francisco, Calif.,** Grand National Livestock Exposition, Nye Wilson, Sec'y, Manager.

ALTON B. CLARK

Alton B. Clark—

Alton B. Clark, 57, died January 6 at his farm home near Flint, Michigan, following a heart attack. As manager of the Michigan State Institution Farms for the past 12 years he was widely known in the Holstein industry. Michigan's institutional herds have long held an important place in the industry. Mr. Clark had served under several changing administrations.

He was a successful farmer and Holstein breeder on his own farm which was his lifelong home. Active in community affairs he had served as president of the Flint Milk Producers' Association. Surviving are his wife, a son and two daughters.

BARMAH IMPERIAL MAN-O-WAR

A Sample of the offspring of

IMPERIAL MAN-O-WAR

First at 1950 Waukesha Dairy Show, member of 1st prize breeders' young herd—8th at 1950 Minnesota State Fair in Class of 29.

Her sire, one of the best 3-yr.-old bulls of 1950, 6th in aged bull class as Wisconsin, 5th at Minnesota, 2nd jr. yearling at Wis. in 1948. His dam a daughter of the All-American, Tilfa Man-O-War with nearly 100,000 lbs. milk and his double granddam, 115,000 lbs.

The dam of this heifer is a daughter of Tilfa Man-O-War now making her best record with 169 F. in 1st 70 days, 2X, testing 4%. She has two full sisters to this heifer. Her dam, 491 F., 4.2%, 2X at 4y 11m.

Perhaps we have a son of Imperial Man-O-War bred like this heifer that would interest you.

REGISTERED HOLSTEIN-FRIESIAN *Backed by 27 Years of Holstein Heritage*

BARMAH JULE Farm

BARNEY & PHIPPS ··· ELKHORN, WISCONSIN

CHARLES H. ANDERSON

Charles H. Anderson whose Anderson Farm at Woodlawn, Maryland, was one of the well known breeding institutions of the state in earlier years, died November 23. He was 85 years old and has been retired since 1933, selling the farm the following year. He was for many years an important figure in the wholesale fruit and produce business. In the Anderson herd were developed the two first 1,000 lb. cows in the state of Maryland. Two sons, two daughters and six grandchildren, all of Baltimore, survive him.

ROUND TABLE—

FAVORS CHANGE IN COLOR RULES

Editor, Holstein-Friesian WORLD:

I have just read with interest the letter "Why Tinker With The Rules" by Vey G. Holston. Inasmuch as I don't agree with Mr. Holston, I should like to answer his letter.

In the first place, I am proud of our public school system, a system which has undergone changes, not always for the good, but on the whole showing real "progress." That my youngsters can benefit by an increasing interest in Social Studies, that they can develop physically through greater interest in sports and learn the give and take of good sportsmen, I am thankful. Even leaders and statesmen need this knowledge. As for "changes have wrecked our schools and changes are now wrecking our government," didn't our forefathers who founded our Constitution foresee the need of changes when they made provision for amendments to the Constitution? I started school in the typical one-room school house, one teacher to eight grades; would you want to see your children go back to that? Last week, for six long days, our farm work was done without benefit of electricity, another "change" —and believe me, we were mighty thankful when the storm's damage to our power lines was mended.

I agree, the "breeders who organized the Holstein-Friesian Association of America did a mighty good job"—and in doing it, I'm sure they were great enough to foresee the need of change with the passing of years, just as our forefathers realized that with development must come revision. Classification of herds may not always seem fair, for admittedly judges do not all see alike. Neither do judges see alike at fairs and cattle shows, but we abide by their decisions, as the sportsman abides by the umpire's decision. As for choosing a heifer calf for type, it's amazing how young the calf may be when even a young 4-H'er can say: "She'll go the farthest at the Fair next summer."

I feel we have a definite need in our Association for a revision of color rules. If an animal is black and white, I see no need of quibbling about an inch more or less on a tail or hoof. We are perhaps disqualifying some of our very best animals with this rule, while some producers low enough in production remain registered when they are fit only for beef. Let's broaden our vision, and aim at better cows, higher in butterfat, too!

Warwick, N. Y. LLOYD W. PEAVEY

DIFFERENT TIMES . . . DIFFERENT TYPE?

Editor, Holstein-Friesian World:

I noticed something of interest in comparing Mr. Fanslow's article in last summer's Bull Bargain Issue of the **World** (page 178) with a Round Table letter by F. W. Mahin of Kansas in the August 10, 1929 **World**. Mr. Mahin, writing of "Type vs. Production," said, "Many of the greatest sires of the breed such as Sir P. O. M. 37th and Segis Walker Matador and others would not have stood high in the show ring but who can name two show ring bulls that have done as much for building up the breed as the above named sires . . . "

H. A. Fanslow, 21 years later, says, "While never fortunate enough to have seen old Sir P. O. M. 37th, every photo of him that I have ever looked at brought out the Dairy quality he possessed and passed on, hind quarters that were as lean and dairy like as a top dairy cow's . . . the angularity that goes with a thousand pound fat cow and the real dairy sire should show it."

The moral of this would seem to be that while perhaps most of us agree about what a perfect type would be, time and places make a great change as to what is considered the most essential points or most serious deviations.

I have been noticing in this connection how many cows whose pictures indicate crooked legs (but rather heavy boned legs in each case) and nevertheless made large records at advanced ages, some with a series of such records. Noteworthy are Anna Lenox De Kol 2d, Jemima Johanna

— HIS SIRE —

A HEADLINER FOR SALE

FEMCO ALMAS ONLY SON

Marlow Holstein Farms are proud to announce that we are now offering for sale, a young bull calf from the very tops in production in our herds. This bull calf was born December 26, 1950, is nicely marked about 80% black, and is truly a headliner!

His Sire, **FEMCO ALMAS ONLY SON,** has three 800 pound fat daughters (802, 805 and 875 lbs.) — all records made in heifer form (one broke the Minnesota State Record while another broke three Ohio State Records).

His Dam, **LENA INKA WALKER,** holds a Minnesota State Record with 838 pounds fat in 310 days with a 5% test and 16,756 pounds milk, on twice-a-day milking. She has an average of over 600 pounds fat and a 4.20% test for her last four consecutive lactations.

Here is a young sire any breeder would be proud to own. He is a choice young bull from very high-producing bloodlines. Contact us for full details and prices. We have other bull calves from good producing dams. We will welcome a chance to help you in your breeding program.

MARLOW HOLSTEIN FARMS
J. C. Marlow, Owner
John Rahbek & C. W. Sonnabend, Operating Partners

MARLOW MILKER

Mankato, Minnesota
Box 148

of Riverside. Onyx Pledge Dawning, Chesney Belle Lothian. These were AR cows, probably in box stalls, but then look at Pledge Joy Butter Maid 2d and Joy Pet Copia who made good DHIA records in old age at Gerritt S. Miller's under farm conditions, and their paternal sister Mary Pledge De Kol Pet, who while not forced in F. N. Decker's herd, I understand was never pampered.

There seems to be some different variations of legs that are not straight. I wonder if there is one kind of crooked leg that will not hold up in old age and another kind that will?

Verona, N. Y.

R. P. ERNENWEIN

SOME CLASSIFICATION COMMENTS

Editor, Holstein-Friesian World:

I have read so many articles in regard to Selective Registration that my opinion is, let the fittest survive. Why change the present set-up. At least grant a dairyman the liberty to operate as he sees fit with no further restrictions. It is the American way. As to color markings, the same, if a herd is too black and the operator continues to use dark sires, he is playing with the danger line. As he "sow-eth, so shall he reap." I have never seen an animal ineligible for registry from a sire and dam of the True Type markings.

My suggestion is in regard to classification of marginal animals good and above. Give the breeder a voice in this respect to inform the inspector of ancestors and production. For example. A is a marginal cow sort of on the fence between Good Plus and Very Good. The inspector is undecided. His helper just gives her age and tape weight. Here is where your analysis comes in. 1. Her calving record and health in general. 2. Her production record. 3. Her dam's record on classification. 4. Her general disposition and habits. 5. Her paternal and maternal sisters (as to uniformity). Her calving record is V.G. #2—V.G.—500 fat 2X—#3 V.G. #4—V.G. #5—V.G. The answer is automatically Very Good.

B, a marginal between Good and Good Plus, the same as above information except that 1, Calving record poor; 2. Production under average; 3. Dam not classified; 4. Sort of excited and wild; 5. The whole tribe looks under par. I have described a Fair cow, but let's say as to udder she is V.G. to bring her up to the Good Plus. Now, A and B may look very much the same and A is in a show herd. She is let down to Good Plus, B is in a renter's herd with plenty of Fairs and Poors around her and is finally rated Good Plus.

That's where the word "analyzed" comes in. Which cow do you prefer? Both are Good Plus. Perhaps I haven't made it clear, but I mean to give a cow all credit due her and to stress the point that it takes production to make ends meet. It's the marginal cows that get beat. It is very difficult to stand and watch and not be able to grant merits to a cow that has perhaps never had a vet bill and you have sold several hundred dollars worth of offspring that went on and did good.

You see I think some of our top inspectors are sold on "analysis" of the herd and my plan is to compromise both in classification. Then too suppose we have three generations of V.G. females. We paid our way each time we classified. Why can't I tell the inspector, he can still use his judgment but why keep it a secret on Classification day.

Elgin, Illinois

C. T. HAVERLY

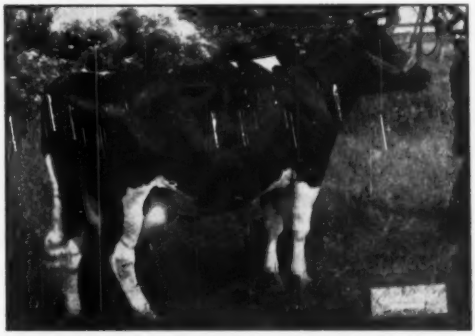

SEILING ROYAL WING
First Holstein to make two 1200 lb. records on 3X milking. Bred and owned by Albert Seiling, Elmira, Ontario.

News of the Trade

GOLD MEDAL SIRE NO. 142

Prince Aaggie Gypsie 927863 (Ex), owned by A. H. Jergens, Biscay, Minnesota, is officially announced as the 142nd Gold Medal Proven Sire. He is the 115th sire to win the Silver Medal Type award and the 154th to become a Silver Medal Production sire.

Details of the data upon which the Gold Medal award was based as furnished by the superintendent of the Advanced Registry Department, George R. Barrett, are as follows: His 32 classified daughters (78% of those eligible for classification) made an average score of 82.0. These included eight Very Good, 13 Good Plus and 11 Good. The required score for this

PRINCE AAGGIE GYPSIE 927863 (Ex)
Gold Medal Sire No. 142, bred and owned by A. H. Jergens, Biscay, Minn.

percentage of classification is 81 points.

On the production side, 15 daughters have completed records in Advanced Registry or Herd Test. Ten of the number have exceeded Advanced Registry or Herd Test. Ten of the number have exceeded Advanced Registry requirements by 50% and with butterfat tests of not less than 3.3%. The two highest record daughters made their records on A.R. test. Connie Progressor Kumar Pride as a senior three-year-old in 365 days, 3X made 758.9 lbs. fat, 3.9%, and Connie Progressor Aaggie at 24 months in 315 days, 3X, made 644.8 lbs. fat, 3.9%. Lady Anharrid has a Herd Test record in 327 days, 2X, of 623 lbs. fat, 3.7%. The other seven daughters, all in 2X, range from 433 to 551 lbs.

Prince Aaggie Gypsie was bred by Mr. Jergens and is a son of the great brood matron, Helene Aaggie, with two 305 day 3X records of 770.5 and 715.6 lbs., and who has another famous son, Franlo Chip Grand Monarch, All-American winner in 1947 and 1948 as a bull calf and senior yearling. His sire, Governor Gypsie Fobes, 852929, a grandson of King Bessie Ormsby Pietertje, is a Silver Medal Type Sire and has a fine list of daughters with records up to over 700 lbs., and five others over 600 lbs. in two and three-year-form.

ARKANSAS HOLSTEIN BREEDERS ORGANIZE

An enthusiastic group of Arkansas Holstein Breeders adopted the constitution and by-laws of the Arkansas Holstein Association and mapped a program of activities in an organizational meeting at Arkansas Polytechnic College, Russellville, October 31.

Activities chosen for the group were: type classification of Arkansas Holsteins, junior membership promotion, and selection of better Holstein bulls for artificial insemination bull ring at Fayetteville.

Lawrence Brush, Rogers, was chosen as a delegate to the National Convention, and J. H. Shields, Greenwood, was appointed a member of the State Fair Board of Directors.

J. H. Hannah, Little Rock; Wayne Jackson, Scranton, and Paul Flanagan, Charleston, were elected to the board of directors of the Holstein Association.

Officers chosen were: Lawrence Brush, president; O. A. Childs (absent), vice-president; and Mrs. J. H. Shields, secretary.

Robert J. Howard, national fieldman of the Holstein Association, Batavia, Illinois; was the principal speaker at the noon luncheon at Arkansas Tech. Pete, Head, head of the dairy extension, University of Arkansas, was also on the program.

POPLAR POINT GETS NEW MANAGER

James Bleidner formerly manager of Bogardus Hall Farm, Sharon, Conn., has taken a post as manager at Poplar Point Farm, Seneca Falls, N. Y., the well-known and beautiful breeding institution of Mr. E. R. Smith. Mr. Bleidner is a graduate of the New York State School of Agriculture at Farmingdale, N. Y., and has served a term as DHIA tester in Herkimer County and has been in charge of the organization of the farm at Sharon, Conn.

RIGHT COW—WRONG NAME

In taking ad copy over the phone from John Holser for his January 6 advertising, we inserted the wrong name at the close of the copy on the cow with a new record of 802.3 of fat. The cow is actually the Excellent Dictator Fobes Pontiac Lass and she is the dam of the Newman herd sire. The name we used, Posch Ormsby Fobes Pontiac Lass, is the dam of the Excellent cow and of the 1948 All-American Produce.

D. H. Hart, Woodstock, Ont., writes that the bull he advertised in the Dec. 2 World has been sold to Gerhard Nilsestven of the Trempealeau County (Wis.) Holstein Bull Proving Ass'n. This is a nice individual grandson of Marksman.

ARKANSAS HOLSTEIN ASSOCIATION ORGANIZERS
Seated: (L. to R.) Robert J. Howard, national fieldman of Holstein Ass'n., Batavia, Ill.; Lawrence Brush, Rogers, president; Mrs. J. H. Shields, secretary, Greenwood; J. H. Shields, Greenwood, delegate to national convention.
Standing: (L. to R.) Paul C. Flanagan, Charleston, Board of Directors; J. D. Hannah, North Little Rock, Board of Directors; O. T. Stallcup, University of Arkansas; Wayne Jackson, Scranton, Board of Directors; and Pete Head, Dairy Extension service, University of Arkansas.

NEW OHIO COOP FORMED

Making its initial appearance in this issue of the WORLD is a new cooperative advertising group of Central Ohio breeders. All located within a short drive of each other, in the Columbus area, they bring together a wealth of Holstein breeding seldom equaled on the community level anywhere in the country.

Mark and Fred Dellinger of Plain City have shifted from the Dunloggins of Ohio group to this new combine. Their breeding program has angled away from the Dunloggin line since the days when Dunloggin Footprint was their senior sire, even though Footprint daughters provide the substantial foundation for their present breeding program. They are now developing daughters of Montvic Posch Lochinvar No. 1, the twin son of Montvic Lochinvar from Montvic Posch Bonheur, and maternal brother to famed "Dale" and "Emily" of Mount Victoria fame. With him is Pabst Burke Valley, a son of Wisconsin Admiral Burke Lad, bringing a fresh infusion of Ormby blood to this intensely Ormsby bred herd. Volume 6 of the Green Book show an 11-year average of this herd of 510.2 lbs. fat on 26 head, 3X and 2X milking, a long-time average which ranks among the top half-dozen herds of the country.

The Bouic Bros., Merryville, came onto the new group from the Carnations of Ohio group which has had to be discontinued because of the dispersal of the E. A. Crum herd and the temporary retirement of Bob Ripley who has leased his farm and herd for the next three years. The five Bouic brothers operate several farms jointly and have developed one of the great farmer-breeder herds of the nation along Carnation bloodlines. Their herd is classified, tested in HIR, and they are Progressive Breeders. Their 15-year HIR average on 46 head, straight 2X milking, is 470.5 lb. fat, highest long-ime average in the country in its classification.

L. E. Boerger, Irwin, is another veteran Ohio breeder, and almost a next-door neighbor of the Dellingers and the Bouics. The foundation bloodline of this herd is the Iowana Ormsbys. This i also a classified, HIR tested herd, and a Progresive Breeders Registry herd. They have developed two Gold Medal Sires, Waupun Tritomia Ormsby Lad, and Sir Transmitter Pride (a son of the Gold Medal Sire, Sunbeam Pride Transmitter from an Excellent daughter of "Transmitter.") They have a 13-year HIR average of 455 lbs. fat for 10 head, 3X and 2X milkings, to which will be added their most recent average of 477 lbs. on 17 cows, 2X.

Their last two herd sires, the GM Sir Transmitter Pride bull and Iowana Ormsby Princess Lad, are both in service in the Central Ohio Breeding Ass'n at Columbus, where they are able to continue use of them through artificial insemination. Boerger purchased a new herd sire in the Pond Gate dispersal last fall that fits beautifully into his breeding program, Pond Gate Ovation Model, son of Curtiss Candy Ovation out of Miss Pride Model Lass.

The fourth member of the new group is Harold Montgomery of Johnstown whose herd has been attracting favorable attention at the Ohio and Indiana shows during the past few years. His breeding program is built around the King Bessie Korndyke Ormsby lines developed by the Bottemas in Indiana. His herd sire, Zeldenrust Pontiac Cornucopia, is making what promises to be a sensational proving on his first-calf daughters, which to date are averaging about 70 lbs. of fat above their dams. This bull is out of a noted female family,

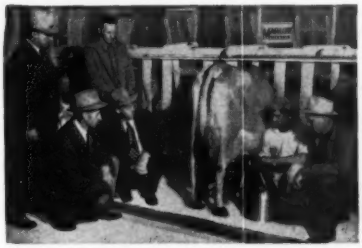

Watching Opal on the last day of her record lactation are standing: I. W. Slater, Jersey Cattle Club Fieldman; M. M. Fox, President, Oregon Jersey Cattle Club. Kneeling: F. B. Walberg, Testing Supt., Oregon State College; J. V. Svinth, Secretary, Oregon Jersey Cattle Club; Ralph Cope with his Marlow Milker; H. P. Ewalt, Official Classifier, Oregon State College.

NEW WORLD'S BUTTERFAT RECORD!

The Marlow company joins America's dairymen in a salute to Ralph Cope, Jr. and his world's record-breaking Jersey, "Opal Crystal Lady" Her 365 day, 2x record was 1,237 lbs. butterfat in 23,725 lbs. milk and thus becomes a new world's record for all breeds.

Opal Crystal Lady's Owner Writes ...

Langlois, Oregon
Dec. 2, 1950

Mr. J. C. Marlow
J. C. Marlow Milking Machine Co
Mankato, Minnesota

Dear Mr. Marlow

To say the least, I am very well pleased with the Marlow Milker, and for several reasons. As everyone else reports, my cows udders and teats are in much better condition. I use Penicillin for mastitis flare-ups but since putting in the Marlow last summer, I haven't purchased a single tube of Penicillin.

The thing about the Marlow that impressed me most is the fact that the cows seem to hold up better on the end of their lactations. Opal Crystal Lady was changed over to Marlows with only about 2 months to go. She averaged 65¢ milk on her record and over 60¢ milk these last 2 months. The last day on test she gave 57.7¢ milk and the next day she gave 60¢ milk again.

We have another cow that has just finished test that held up far better than she ever has before. Usually when it's time to dry her up she is giving about enough for a sample, but this year she ended up giving 20¢ milk per day. The rest of the cows seem to be holding up better than they ever have.

Again may I say that I am very well pleased with the Marlow Milkers, and in my opinion anyone that installs a Marlow Milker is taking a step in the right direction for good dairying.

Sincerely yours,
Ralph E. Cope, Jr
Ralph E. Cope, Jr

THE MARLOW IS NOT JUST ANOTHER MILKER . . . IT'S DIFFERENT!

MARLOW MILKER

Index of Advertisers - - -

A

Adams Acres 8
Airport Farm Dispersal 91
Analyzed Holsteins 95
Anchor Serum Company (Mastitis) 109
Anker Farms 54

B

Badger Northland, Inc. 109
Baird & Darcey 110
Bancroft Acres 110
Barker, H. C. 112
Barney & Phipps 36
Barron County Holsteins 54
Bell Jr., John A. 61
Biddle, Clark 70
Boerger, L. E. 64
Bottema Farms 41
Boulc Brothers 64
Box 147 110
Breeders' Supply Company 109
Broad Rock Farm 41
Brown-Forman Feed Division 13
Burger & Son, Mrs. H. D. 87
Butterfly Farms 116

C

California Holstein-Friesian Assoc. 90
Carnation Milk Farms 18
Caroldale 62
Central Ohio Group 64
Central Wisconsin Breeders 97
Chambers, David 96a
Chevrolet Motor Division 15
Christoph Farms 94
Clover Hall 90
Clover Knoll Farm 98
Consolidated Products Company 9
Coomer Brothers Dispersal 97a
Corse Press, Inc. 104
Cowles, G. S. & Harold 93a
Cresthaven Farms 80
Creutzburg & Son, George 110
Curtiss Candy Company Farms 95a

D

Dane Co. Holstein Breeders Assoc. 112
Dawdy, E. A. 86
De Laval Separator Company 93
Dellinger Company, M. & F. 64
Delwood 62
Dunham, Howard S. 112
Dunloggins of Ohio 62

E

Earlville Sale 85a
Eerdowell Farms 70
Elgin Co. Holstein Breeders Club 112
Elmwood Farms 16

F

Fenstermaker, J. O. 112
Fergusson, James W. 112
For-mar Farms 86a
Forsgate Farms 17
45th Breeders 74-75

G

General Cochran Farm 57
Glenafton Farm 51
Glover Farms 70
Golden Arrow Farms 97a
Graham Scientific Breeding School 106
Gray & Son, Carl H. 91a
Gray View Farm 78
Green Lawn Farm 78
Green Meadow Farms 76
Gulf Oil Corporation 69

H

Hallrose Ranch 11
Harden Farms 6-7
Hart, Douglas 110
Hawthorn-Mellody Farms 71
Hays Limited 111
Hedge, The 91a-115
Heersche Brothers 85
Hetts, Allen 58
Hetts, John 59
Hickoryvale Farm 57
Highfield Farm 10
Holstein-Friesian Assoc. of Amer. 108
Holstein-Friesian Assoc. of Canada 91
Holstein-Friesian World 55-113-114
Hostetlet, Leo 86
House & Son, Clarence 84
Howacres 95
Hy-up Farms 50

I

Illinois Blue Ribbon Breeders .. 66-67
Imig Brothers 97
Inter-County Dairy Cattle Assoc. 111
Irvington Farm 60

J

Jefferson County H-F Association 112
Jorgenson Dispersal, Harold 47-49

K

Kansas Group 86-87
Keleje Farms 80
Kieffer, George 97
Kil-Bar Farm 82
Kneedmore Holstein Farms 91a
Kubin, Quentin J. 87
Kyland 2

L

Larwood 62
Lavacres Ranch 88
Lawara 50
Lederle Laboratories Inc. 63
Lehner, Howard N. 97
Lewis & Son, Charles H. 84
Lindow Brothers 68
Locvale 52

M

Mallary Farm 43
Maple Knoll Farm 104
Marlow Company, J. C. 39
Marlow Holstein Farms 37
McKelvie, H. C. 90a
Meadow Springs Farm 62
Martin Laboratories 107
Milwaukee Co. House of Correction 93a
Mojonnier Brothers 109
Montgomery, Harold 64
Moole Bell Farm 89a
Mooseheart 65
Mutual Products Company 107

N

Nasco 109
National Pedigree Company 111
Near's Food Company 105
Newman Holstein Farms 52
Nockdair Holsteins 73

O

Osborn, Leland J. 112
Osborndale 3
Oxford Holstein Breeders' Assoc. 112

P

Pabst Farms, Inc. 4-5
Paradise Valley Farms 87a
Pellissier Dairy Farms 81
Penn's Peaceful Meadow Farm 92
Petersen, A. W. 111
Phillips Maple Lawn Dairy 68
Pre-Vue Sale 88a

R

Ralston Purina Mills 103
Rawleigh Company, W. T. 93a
Reed & Sons, Ernest A. 86
Robson Corporation 109
Rock County Asylum & Home 53
Rockcrest Farm 81
Rocky Hill Farms 89
Rolling Knoll Farm 53
Rose O'Sharon Farm 70
Round Oak Farm 94
Ruby Acres 72

S

Schutzholm Farm 54
Sequoia Ranch 89
Shore, Hardy 112
Show Window Sale 44-45
Shumway, Leon M. 97a
Sletta-Lien-Shellum-Schwingler Holstein Bull Ring 89a
Smith, C. B. 112
Sprunger, S. C. 112
Squibb & Sons, E. R. 77
Steel-Bilt Proving Farm 79
Stewart & Rehder 87a
Strohmeyer & Carpenter 112
Sunny Vale Farms 14
Sussex Farms 56
Sutten Oaks 12

T

Tilney Farms 68
Top-of-the-Crop Sale 44-45

U

Unadilla Farm 80
United Duroc Record Association 97a
Vosburgh, Charles 112

W

Walt Farms 3
Warsaw Holstein Sale 96a
Watertown Bull Club 14
Weber Brothers Farm 54
West Creek Farms 83a
Weston Manufacturing Company .. 109
Wetmore, Fred C. 112
White Farms 87
Wigsten & Son, F. M. 11
Wisconsin Breeders Sale 83-93a
Wisc. State Dept. of Public Welfare 56
Wuethrich Creamery Company 96
Wylam Sale & Pedigree Company 97a

Z

Zarnowski, Jake 86
Zurcher Holstein Farm 104

his dam an 803-lb. junior 3-year-old and full sister to a 100,000-lb. cow that has two Ohio State Champion daughters.

MARLOW BULLS TO GEIER FARMS

Geier Farms of Ortonville, Minn. have visited the Marlow Farms six times to get young bulls for the herds on their three farms. They recently purchased two that seem particularly choice. Both are sons of Hartwood Marlow Prince Alma Burke. One is out of a 2-year-old daughter of the Minnesota State Champion, Lena Inka Walker, with 838 lbs. fat in 310d, 5% test, 2X milking. The other is out of the State Champion cow, Oostie Femco Alma Ideal, a daughter of Femco Almas Only Son with a 4-year-old record of 875 lbs. fat, 4.5%. She has a total of 3,227 lbs. fat in five lactations, and is currently off on another promising record, with 390 lb. of fat in the first 98 days, 2X milking.

"MARGARET" FRESH

Just as we go to press a wire from I. P. "Mike" Stewart from Maynard, Iowa states that La Princess Margaret Pabst, the All-American heifer calf of 1949 and All-American Senior Yearling heifer of 1950 is fresh with a beautiful heifer calf at the Don Rehder farm at Gladbrook, Iowa. The wire adds that "Margaret's" udder is just like that of her famous dam, Dunloggin Mistress La Princess.

This twice All-American heifer is a daughter of Pabst Roamer, (sire of the 1950 All-American Get) and she was shown with the Pabst string at the Ohio and Michigan state fairs. She is now owned solely by Don Rehder.

MARIA BREAKS "900"

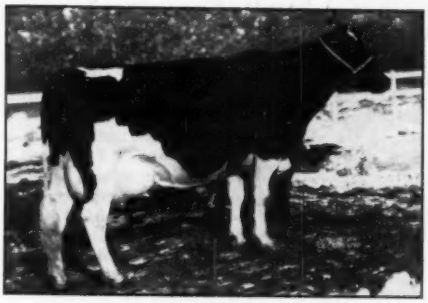

BAKER FARM MARIA (VG)
27901 Milk — 902 Fat (SA)

This record pleases us, as it will no doubt please the following breeders who own sons of this beautiful dairy cow:

1. Mr. E. Robinson, Battle Creek, Mich., a Gracious Master son (Master Marshall).

2. Cistercian Monastery, Spencer, Mass., a Nobleman son (Mortimer).

3. Joseph Grabarek, Norwich, Conn., a Gracious Master son (Master Mad Cap).

4. Joseph Couto, Little Compton, R. I., a Gracious Master son (Master Rhody), in which we have retained a half-interest.

This fine record will also please Mr. Harold Shaw, who has brought back Dunloggin Aim to use in his own herd. "Maria" is one of the many good daughters of this sire.

A few young bull calves are now available.

BROAD ROCK FARM — Peace Dale, Rhode Island

"Ethel" Reserve All-American

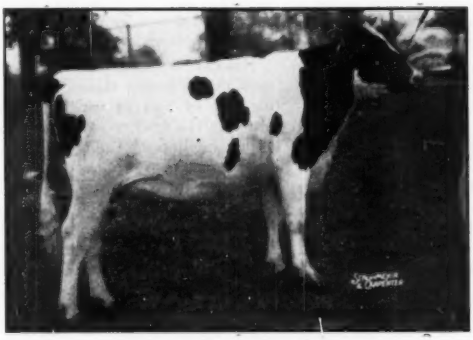

FRANLO DELIGHT ETHEL
Reserve All-American Senior Yearling Heifer
First prize Senior Yearling Heifer and Junior Champion at the International and Ohio, Kentucky, and Indiana State Fairs; 1st at Illinois and 3rd at Wisconsin.

A DOUBLE GRANDDAUGHTER OF THE FIVE TIMES ALL-AMERICAN— CHIP OF NETTIE & AAGGIE

In the closest contest of the 1950 All-Americans, "Ethel" lost the All-American nomination by only three points.

She came to Bottema Farms from the Franlo sale along with the 1948 All-American Junior Yearling heifer, the three year old daughter of Rose Hill Fayne Wayne and the young daughter of the 1948 All-American.

She is due early in February to the service of Brown Master Antony.

We have in service Franlo Gen Treasure Model, son of Browns Mistress Corinne, sired by Franlo Montvic General Chip. A younger son of Corinne (sired by the Roebuck Bull) was the 1950 All-American Senior Yearling bull.

Artificial Services to "TREASURE MODEL"
Available — $150 — Living Calves Guaranteed

BOTTEMA FARMS —

C. M. BOTTEMA, JR.
Bridgeport, Indiana

1951 Pennsylvania Farm Show

Stoltzfus Cow and Sanar Bull Champions In Show of 158 Head

By R. H. HASTINGS

One of the most welcomed mid-winter events in the east is the Pennsylvania Farm Show with its annual display of Pennsylvania's leading Holsteins. This year's turnout of 158 head on January 9 at Harrisburg featured quality in the prize winners that would have graced any of the 1950 shows and Judge Paul B. Misner was especially enthusiastic regarding the champions and group classes.

Prizes were widely distributed with twenty exhibitors placing for one or more of the first three moneys and twelve of these receiving at least one blue. Coming through to a spectacular finish in the group classes Naaman Stoltzfus, Morgantown, wound up with seven blues plus the grand champion females; Joseph A. Hook and Herman Ginder, Jr., Mount Joy, took two blues and grand champion bull; Ferndale Farms, Lebanon, also won two first prizes on their animals that became the junior champions. Among the close contenders in most classes were Meryl H. Shaeffer, Huntsdale; Earl L. Groff & Sons, Strasburg; Hubert S. Miller, Myerstown; Ralph M. Sands, Wyoming; and Jonas Gruver, Thomasville.

The Bulls

The winner of the aged bull class, later senior and grand champion, was Wee Joe Sanar, the son of Lochinvar from Dunloggin Safe Belle that was formerly a herd sire at Thomas Nagle's Elgan Farm in New York. Although heading a small class, this evenly marked, smooth six-year-old would have given the best from any show a run for the money as he looked on show day—"Quite a bull" in the judge's words. In second was Osborndale Sir Hubert Lochinvar, another Lochinvar son. He was grand champion at this show in 1949 and 1950 for owner Jonas Gruver. A good bull, and a show bull to boot, still he hadn't the scale and smoothness of the winner.

Rag Apple Sovereign Supreme, Russell G. & Ruth L. Shopp's winning 2-year-old, was just a day out of the senior yearling class and so lacked the size usually associated with his class. However he is a very dairy like bull with a straight top and had the advantage over the second place bull in depth.

The winning senior yearling, Ferndale G. Win C. Ovation, was selected junior champion bull. The judge remarked especially on his strength of heart and general balance. The second place bull here had plenty of style but moved badly and was somewhat lacking in barrel. Of the six junior yearlings Maple Haven Wonder Var had the scale, stretch and level rump to win for Hubert S. Miller, while Clarence Cornman's bull calf by Sage Gold Posch Billy made a nice topped blue winner in his class.

The Females

The climax of the individual classes was the aged cow class of 19 entries. Caernarvon Bess Doris, a daughter of Pabst Barta Prilly Wayne 16th, provided Naaman Stoltzfus with his first of seven blue ribbons when the judge selected her for first aged cow, senior and grand champion. Doris is a wonderful dairy cow with a beautiful head and a broad rump and just about right between the two. She came back in the next class as Best Uddered cow of the show. Earl L. Groff's Norma Pathfinder Bessie, handling poorly, came in second, losing out to the winner on udder even though she is one of the nicest bodied cows any one could wish for. Job Stoltzfus' smooth daughter of Dunloggin Gold Master was followed by a real dairy daughter of Dunloggin Romeo Var from Ferndale Farms.

The four-year-olds were headed by Paul Longenecker's entry showing outstanding dairy temperament combined with a nicely veined and strongly attached udder. In second was Pebblebank Ormsby Posch Burke, the cow purchased by Jonas Gruver from the George Wunder herd through the 1950 National Convention Sale. Third and fourth were twin daughters of Dunloggin Wonder Var owned by Hubert S. Miller.

One of the smaller three-year-olds came out first in her class, she being Fobes Veeman Pietje, owned by Howard B. Weiss, and having the udder quality, strength and top line to place over the larger very dairy-like heifer in second. The third place winner might possibly have gone a notch higher had she not been too skittish to allow a close examination.

Another National Convention Sale purchase, Pietje Ednachester Daisy, made a particularly nice two-year-old winner for Hook & Ginder. She had the beautiful head combined with animation and character that the judge liked and she carried a good udder. Meannan Montvic P F Autocrat, Shoemaker's heifer in second, while having an udder that placed second in the udder class, did not have the style of the winner.

Meryl Shaeffer's first senior yearling, while small, had the advantage in this class as she was due in a week or ten days, making up a nice udder and showing more constitution and capacity than the worthy pair that stood below her. Both the second and third heifers were larger animals, straight and smooth, but neither showing udder development as yet.

From the largest class of the day the judge selected Otco Prilly Var, Ferndale's daughter of North Star Victor Exemplar, as blue ribbon winner of the junior yearlings and junior champion female. This was an outstanding heifer, one of the largest in the class, and with a wide deep chest, straight top and depth of flank to placed over the Sands' second and third heifers that were almost identical. The two heifer calves at the top of their class were a good couple, the winner owned by Robert L. Welk having a little more balance than the contender shown by Hubert S. Miller.

The Group

Naaman Stoltzfus won the blue in each of the group classes except Junior Get of Sire in which he placed second. His fifth and sixth aged cows, twin daughters of Gold Master, made a magnificent Produce of Dam and also made up two of the three animals in his Senior Get of Sire and Dairy Herd—the third in this latter group being the grand champion female. For Best 3 Females Bred by Exhibitor he showed the grand champion, the second place 3-year-old, and the third 2-year-old. Jonas Gruver Brought out the winning Junior Get with three young heifers that had all placed in the money.

EXHIBITORS: PA. FARM SHOW
Date: January 9, 1951
Judge: Paul B. Misner
Job Stoltzfus, Elverson; H. Edgar Messerschmidt, Myerstown; Hubert S. Miller, Myerstown; Ralph M. Sands, Wyoming; W. F. Young, Titusville; Meryl H. Sheaffer, Huntsdale; Ferndale Farms, Lebanon; Naaman Stoltzfus, Morgantown; Clarence M. Cornman, Carlisle; York Co. Holstein Breeders Assn.; John Umble, Atglen; J.

(Continued on page 97a)

A Worthy Daughter

Thankful Again Surpasses Her Great Dam, Abbie

MALLARY FARM POSCH THANKFUL

2½y	365d	3X	15693	3.6%	568.7
4y	365d	3X	22270	3.8%	856.0

— and now —

5y 3x 365d 27011 3.6% 983.7

This record establishes a new four-generation record group on 3X milking, superseding that set by the some four cows with Thankful's four-year-old record.

Then new four-generation group:

OAKHURST COLANTHA ABBEKERK	25817	4.1%	1061.0
MONTVIC COLANTHA ABBEKERK (2y)	17091	3.9%	669.0
MONTVIC RAG APPLE COLANTHA ABBEKERK	29208	4.3%	1263.0
MALLARY FARM POSCH THANKFUL	27011	3.6%	983.7

Average: 24781 4.0% 994.0

We do not claim, or even intimate, that Thankful will continue to better Abbie's records until she has exceeded the 1263-lb mark which went unchallenged for nine years. We do find it heartening, however, that Thankful has been able to surpass Abbie's records at both four and five years of age. We are glad because we have counted heavily on the breeding combination which produced Thankful and her full brother, our major herd sire, Mallary Farm Rag Apple Triumph. Already more than half our herd is descended from Triumph or Thankful, and we rejoice at the piling-up evidence of the soundness of our program.

Montvic Rag Apple Colantha Abbekerk—one of the breed's greatest lives on in and through her daughter and son here at Mallary Farm.

MALLARY FARM

Bradford, Vermont

MR. AND MRS. R. DEWITT MALLARY
Owners

RALPH A. PILLSBURY
Superintendent

★ Congratulations to the All-

And to Those Countless Breeders of Holsteins Throughout the and Production Testing, Made 1950 the Greatest Year

Let's Make 1951 Still Better!

THIS IS YOUR INVITATION TO CONSIGN

★ The "TOP-OF-THE-CROP"

OFFERING 65 TOP-OF-THE-BREED HOLSTEINS AT AUCTION

— at PABST FARMS —

OCONOMOWOC, WIS.

In The Heart of Wisconsin's Vacationland

Monday, May 7, 1951

Promote Your Bloodlines — Cash in On Your Tops

The TOP OF THE CROP Sale is an All-Top Offering of Sixty-Five Registered Holsteins, and the Consignors List is open to all reputable breeders on the North American continent who offer consignments meeting with our exacting requirements for an All-Quality Offering.

As in all consignment sales under our management no partiality will be shown to any bloodline . . . the door is open for breeders featuring any bloodline to take part in this great sale event, and to "top" it (last year it was Carnation).

We promise you a good, clean sale, one in which you will be proud of having taken part . . . and to aggressively advertise and promote the sale in keeping with the high quality of the offerings and the outstanding breeders in the consignors list. The "Time" and "Place" (May 7th — Pabst Farms) are ideal for Buyer Participation . . . YOU WILL FIND YOURSELF IN GOOD COMPANY AS A CONSIGNOR.

As this is written (Jan. 11th) the Consignors List includes many leading breeders, reaching from coast to coast . . . The inspection trips are just starting. **We will be pleased to have details of animals you will consider offering if you wish to take part in this Breed Promotional Sale.**

Inspections For the "Top-of-the-Crop" Are Now Being

★ A. W. PETERSEN, Sale Manager

American Winners of 1950 ★

Land Who By Their Participation in the Show-Ring, Classification of Advancement in the History of the Breed.

High-Quality Consignment Sales

Create Expanding Markets and Promote The Best Interests of the Breed

During the nearly thirty years we have engaged in the selling of Purebred Holsteins at auction we have witnessed many changes and developments, and in each phase the Breed moved forward to new heights. In these advancements, nothing strikes home more clearly than the steady improvement in type in general, and udders in particular, as exhibited at the leading shows of America and those featured by our cousins to the north, the Canadians. Two developments during this period, Black and White shows and farm-truck transportation, have greatly enlarged the number of breeders "making the big-time shows," and the modern car has carried the thoughtful breeder far afield on a "bull hunt," or in search for an outstanding cow or an entire family, that his grandfather before him would never have thought of, say nothing of attempting.

The same factors have been working improvements in the auction-sale field . . . Distance is no longer a barrier to the breeder wishing to consign to an outstanding sale, or to the buyer of quality animals seeking the best.

County, regional and state sales, managed by groups of local breeders, are the "stepping stones" into a more intensive merchandising of Holsteins, just as county, regional and state-wide Black and White Shows are the "lead-ins" to the "Big Time" fairs, and it has many times been our pleasure to assist breeder-groups in starting and conducting such sales. Having proven to himself that participation in sales "pays off" in extending his market in sale of his surplus, the breeder who knows he has something worthwhile to offer to a still wider field takes the step into the "Big Time" consignment sale that draws consignments nationally, and buyers internationally, such at the Top-of-the-Crop.

BIG TIME SALES HAVE DONE MUCH FOR THE ADVANCEMENT OF THE BREED

A. W. PETERSEN

To Complete Our 1951 Program of Sales—

1951 Renewal of The Fall Sale Classic

The SHOW WINDOW SALE

"The Best in Holsteins for the Glory of the Breed"

★ ★

For several years previous to World War II the SHOW WINDOW SALE was held at the International Amphitheatre, Chicago, in late fall, as a climax to the show season in the U. S. A. and Canada, gaining rank with the leading sales in outstanding offerings featuring show winners in the current show season. When the U. S. Army took over the Amphitheatre for the duration, the sales were discontinued.

We are returning the SHOW WINDOW SALE to **Chicagoland** through invitation of the management of the **Fox Valley Livestock Center** for use of their excellent facilities, the sale to be held each year on Monday of show week for International Livestock Exposition.

AT FOX VALLEY LIVESTOCK CENTER

St. Charles, Illinois — November 26

Selections for the SHOW WINDOW SALE will be started July 1, 1951

Made—Write, Phone or Wire if You Wish to Take Part —

Oconomowoc, Wis. ★

Notes From Ohio Juniors

BY GEO. NICHOLS

During the last week of August, as thermometers soared, and the pennant-aspiring Cleveland Indians stumbled right out of the American League race, thousands of urban and farm folks from all sections of the Buckeye State flocked to Columbus to the Ohio State Fair. This year's fair was touted as no ordinary get-together, but a rootin' tootin' ritual celebrating a century of progress.

For many years the Ohio State Fair has ranked among the top agricultural and livestock exhibits of the land, where breeders of fine livestock gather annually to chew the fat, and to indulge in a great heritage of American free enterprise—showring competition.

After the temperatures subsided the rains came, putting a slight crimp in this year's attendance, but doing little to hinder the excellent quality of the livestock and agricultural exhibits.

While expert livestock judges wiped the perspiration from their brows, and dust from their bi-focals, past and potential purple winners passed in review and the annual battle of the tanbark got underway.

Over in the junior fair barn, farm boys and girls groomed their dairy calves and got ready for their show, while county agents, FFA teachers, and anxious parents dropped last minute hints. The Junior Holstein Show, with around 120 exhibited, was one of the best in recent years. For many youngsters coming from remote sections of the state it was their first time to exhibit at the state fair. Others, who had already made their mark as competent exponents of the junior showring, came with hopes of adding another blue or purple to their cache of ribbons won in former years.

Two cute little girls from Meigs County Ohio were among those who tasted for the first time the joy and excitement that goes with showing a winner at the big show. These youngsters, both with their first 4-H calves, were Anna Jean and Rosemary Rose.

ROSEMARY ROSE
Two blue ribbons . . .

These young ladies are daughters of Mr. and Mrs. Norman Rose, who own a good, rolling, hillside farm in southeastern Ohio, not far from the meandering Ohio River. Mr. Rose also owns a herd of good Holsteins, and is a past president of the Meigs County Holstein Club.

ANNA JEAN ROSE
. . . And a three column cut.

Anna Jean is 13, Rosemary is 12. For the past few years they have had 4-H projects of a home economic nature, but this year they decided to try their luck with two nice heifers from their father's herd. After joining the Better Livestock 4-H Club, they dusted the cobwebs off their show halters, and began to bear down with the curry-comb and brush.

By the time the county fair rolled around their heifers were beginning to shine like new money, and exhibit their contours like models from Fifth Avenue. Even though the competition at the county fair wasn't tough, Anna Jean walked off with the first prize in the senior heifer calf class in the junior division, then in the open class won first prize in the heifer calf class and the grand championship. Rosemary, with her junior heifer calf, was a close second to Anna Jean on the county fair level. For their first fling at showing they began to feel that their efforts had been well rewarded. But the big week at the state fair was yet to come.

Finally the big day came, and when the junior heifer calves paraded before the judge, it wasn't long before Rosemary was leading the pack. She stayed there too. When in came the senior heifers it wasn't long before Anna Jean found herself in the lead position. Like Rosemary, she never relinquished it with her stylish heifer. Both classes represented some tough competition.

Rosemary went on to win the reserve championship with her calf in the junior division, and the following day in the open class with around 65 calves showing, both got in the money. Rosemary stood 14th; Anna Jean stood 22d.

Seldom will a 4-H'er receive more thrills and pleasant surprises in this big world than did these two little ladies from the rolling hills of the Ohio River country. Besides captivating the hearts of many of the ringsiders, they had their pictures with their calves splashed across the front page of the Ohio State Journal in a three column cut.

Unlike Anna Jean and Rosemary, winning blues at the fair is nothing new to the Lawrence brothers, Richard 16, and Stanley 12, of Marion, Ohio. Reared on a 90 acre farm just east of Marion, where the land is level, and the corn grows tall, these youngsters, for their few years, are real Holstein enthusiasts, and well acquainted with the austerity associated with the tanbark. For five weeks prior to the Ohio State Fair these lads had been whetting their showring acumen at some of the top, early county fairs over the state. They had done all right too.

RICHARD LAWRENCE
. . . And silver-plated trophies

Richard, who is a lean six-footer, a coming high school senior, and a member of the Claridon FFA Chapter, won his class at five county fairs, and won the grand championship at four with his flashy two year old.

STANLEY LAWRENCE
Purple rosettes . . .

Stanley, on the other hand, is a chubby four-footer, a member of the Claridon Buckeye Lads 4-H Club, and at two county fairs his senior yearling

(Continued on page 84a)

A Cow of Distinction

In the

JORGENSON DISPERSAL

LAURENS, IOWA — WEDNESDAY, FEB. 7

Featuring BEAUTY POSCH ORMSBY DE KOL * One of the Greatest Living Brood Cows of the Breed

— SHE IS SELLING —

ONE OF "TRANSMITTERS" GREATEST EXCELLENT DAUGHTERS

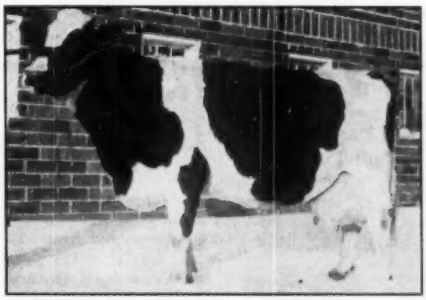

BEAUTY ORMSBY POSCH DE KOL
"Excellent"
First heifer calf, Iowa State Fair, 1941. Member 1st "Get" at Waterloo, 1942, and 1st "Get" at Wisconsin in 1944. Lifetime Production, over 3,000 Fat. Photo at 10 years of age, (November, 1950). Will freshen in June—bred to Jenniton Burke Ormsby son of "Roamer."

DAUGHTER OF A GOLD MEDAL SIRE

DAM OF A GOLD MEDAL SIRE

HER GOLD MEDAL SON

SIR TRANSMITTER PRIDE
"Gold Medal" sire, proven in 1950. One of Transmitter's best sons.

The other Two Sons of "Beauty" (selling)
GOVERNOR TRANSMITTER ROSE, 3-yr-old jr. herd sire is a son of **Governor Transmitter Pride,** by Governor of Carnation and from "Lilly," the 1042-lb. "Transmitter" daughter.

The Second Son Is:
ASPIRANT TRANSMITTER ROSE
A yearling, sired by **"Aspirant,"** VG proven inbred son of P O F 11th.

IN THE SALE

Two of Her Sons—
A Few Grandsons—
Several Granddaughters

HER DAUGHTER SELLING:

A two year old fresh 75 days—

DONKEN FOBES ASPIRANT BEAUTY

HIR 75ds 2y-2X 160 F. 4.4%

Her three months old daughter is sired by a son of "Roamer."

★

HER GOLD MEDAL SIRE

SUNBEAM PRIDE TRANSMITTER
"Gold Medal" Sire
11 daus. from 508 to 1043 F.
Sire of:
1st Get at Waterloo, 1942
Hon. Mention All-Am. Get, 1943
1st Get at Wis., 1944.
2 daughters Excellent
1 Son Excellent
He sold for $5,000 at 9 years.

Sale Under Management of
CLAUDE E. WYLAM
Waverly, Iowa

READ THE PICTORIAL STORY AND SALE DETAILS ON NEXT PAGES →

Jorgenson Dispersal

80 HEAD OF LINE BRED ORMSBYS

THE THREE COWS BELOW ARE THE DAMS OF JORGENSON HERD SIRES:

IOWA ORMSBY TIRANIA (VG)
DHIA 365d 2X
22665M — 853 F. — 3.7%
Dam of foundation herd sire

DAISY BONHEUR ORMSBY POSCH PIEBE 2D "VG"
DHIA 358d 4y 2X
13957M — 596 F. — 4.2%
Dam of Hope View Fobes Aspirant

PIONEER AAGGIE DE KOL ELSIE
"Very Good" — 3rd aged cow District B & W Show 1949 at 11 years old.
DHIA 333d 11y 2X 541 F.
Lifetime—9 lacts. 4156 F.

Dam of

HAWKEYE IOWA ORMSBY AALTJE

who has 7 daughters in the herd—all from 411 to 608 lbs. fat. All are selling with their many offspring.

1949 HERD AVERAGE
442 F. 24 Cows
2X HIR 3 over 10 Yrs.
9 1st or 2nd Calf Heifers

Dam of

HOPE VIEW FOBES ASPIRANT VG

11 officially tested daughters—5 from 402 to 626 lbs. F. Many daughters and grand daughters selling.

4 Cows Selling from 600 to 708 F. HIR

Dam of Present Herd Sire Selling

DONKEN ORMSBY FOBES ASPIRANT
(3 years old)

Many cows bred to him. Several sons and daughters sell. One was 1st heifer calf at the great Spencer Show in 1950.

THE THREE COWS BELOW ARE ALL SELLING:

CLOVER LAWN INKA FAYNE MAGNET
(Selling) "Very Good"
HIR 365d 7y 2X 18100M. 708F. 3.9%
Lifetime—5 lactations, 2701 F. 3.85%
Due in June to son of "Roamer."

BESSIE VALE PEARL ORMSBY "VG"
Foundation cow selling
DHIA 273d 6y 2X 18070M 573F
Lifetime—6 lacts. 3114 F. (DHIA-HIR)
also 3 daughters selling.

BEE POPPY POSCH ORMSBY
Selling—3rd aged cow the great Spencer Show 1950.
HIR 365d 2X 13746M 489F 3.55%
She and her dam both over 2000F. for life records.

SALE DETAILS:

SALE TIME — 10:30 A. M. CST.

LUNCH — Available All Day

HEADQUARTERS—HOTEL KERMORE, Emmettsburg, Iowa

TRANSPORTATION — Available By Previous Appointment

HEALTH — Health Charts for Interstate Shipment

MAIL BIDS—JOHN H. STEWART (National Fieldman) Waterloo, Iowa or Sale Mgr.

CLERK—Laurens State Bank, Laurens, Ia.

AUCTIONEER—J. E. MACK

CATALOGS—Available January 22

Write to - - -
CLAUDE E. WYLAM, Sales Manager
Waverly, Iowa

— WEDNESDAY - FEBRUARY 7 - LAURENS, IOWA —

Jorgenson Dispersal

JENNITON BURKE ORMSBY
Senior Herd Sire — 5 years old — Selling
Son of Pabst Roamer, Gold Medal, Excellent—Sire of the 1950 All-American "Get" and of the 1949 Reserve All-American Get of Sire.

THIS ROAMER SON SELLS HIS DAM

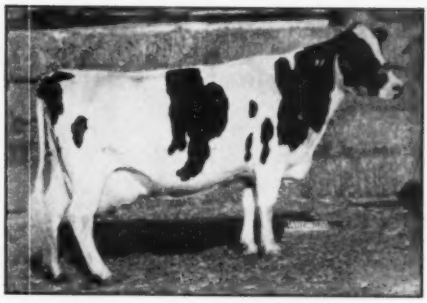

JENNITON OLLIE ORMSBY ECHO (VG)
320d 5y-2X 15757M 617 F. 3.9% (SA)
Lifetime 5 Inct. 2653 F. 3.75%
Blue Ribbon Wis. Jr. Show '42 '43 '44

JENNITON BURKE ORMSBY is proving to be one of the best sons of Pabst Roamer. . . . And Don't overlook the 3-yr-old Daughter of "Belldina"

THE

JORGENSON DISPERSAL

WED., FEB. 7 — LAURENS, IOWA

Selling in comfortable heated tent on the farm at N. E. corner of town, just off Highway No. 10.

30 COWS AND HEIFERS — Production Age
20 FRESH 10 CLOSE SPRINGERS

1949 HIR Ave. 442 F.—1950 about 500 F.
Individual records—350 to 708 lbs. F.

15 YEARLINGS AND 2 YEAR OLD HEIFERS —10 Open. 20 CALVES—1 Week to 4 Mo. Old—Many Heifers. 10 YOUNG BULLS—8 to 18 Months Old. 5 HERD SIRES—Described in Pictorial Story (left)

CLAUDE E. WYLAM

Sales Manager

WAVERLY IOWA

LINNWOOD PIEBE K (Selling)
HIR 314d 6y 2X 15071M 575 F. (SA)
3 daughters also sell—all from 511 to 607F. Heads 3 generation group that ave. over 500 F. **Her 3 mo. old son by Pabst Regal is selling.**

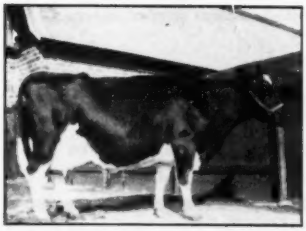

FOBES' CLOTHILDE WOOD (VG)

HIR 364d 7y 2X 21220M-831 F. (SA)

An intensely bred K P O P foundation dam—2 daus. sell.

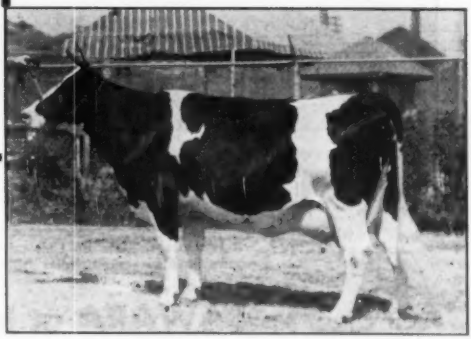

BROWNS MISTRESS BELLDINA
1st Aged cow, best udder, International, 1950. Res. All-Am. 4-yr-old, 1949. Hon. Mention All-Am. Aged cow, 1950.
Her 3-yr-old daughter sells due at sale time to Browns Master Antony.

OFFERING

This Well Bred, Beautiful Rag Apple Bull Calf

Born 6-2-50

Sire: REX CHIEF OF STAFF "U. G."
DHIA PROOF 2X 305d ME

6 Daus.:	17623M	3.80%	669.8F
6 dams:	12347M	3.37%	417.2F
	+5276M	+.43%	252.6F

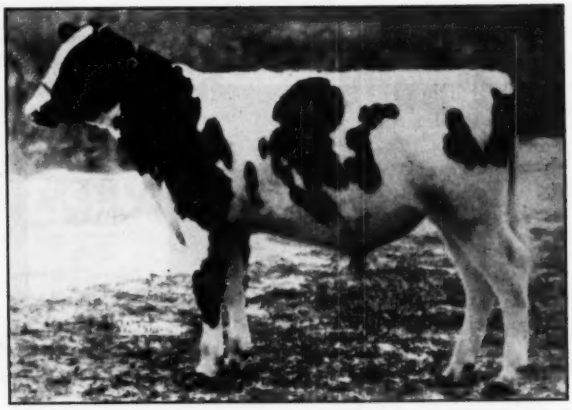

HY-UP RAG APPLE HELPER

Dam: JOHANNA BARON QUEEN "V.G."—4y 2X 22834M, 765.7F; 3y 2X 19309M 666.8F; 2y 2X 16408M 536.3F. She is a daughter of the plus proven sire, Van Hoosen Ona Baron, and son of Montvic Rag Apple Baron; and from a G. P. dam with 602 fat and she from a 641 lb. dam.

Write for Price — Pictures — Pedigree

EVERETT R. MILLER, Mgr.
5610 Coolidge Rd.

HY-UP FARMS

Birmingham, Mich.

LEROY BISHOP
Herdsman

"Regent" and the "All-Canadians"

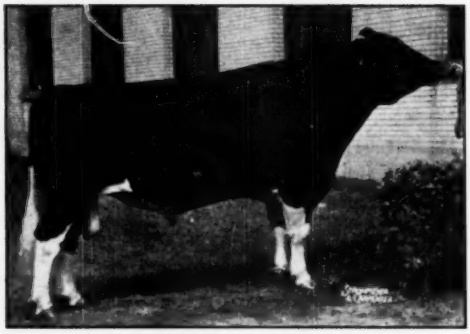

GLENAFTON RAG APPLE REGENT (XXX)
Our great prize-winning son of Marksman from the *Excellent brood cow, Little Rock Pabst Colantha, whose offspring have twice been All-Canadian Produce of Dam and this year Reserve.

LAWARA FARMS

MEMBER of a "ROYAL FAMILY"

"REGENT'S" sire, Montvic Rag Apple Marksman, was All-Canadian bull of 1950 for the 7th time and his "Get" was All-Canadian for the 6th time.

"REGENT'S" full brother, Glenafton Futurity, was Reserve All-Canadian 2-year-old of 1950—he was Reserve in 1949 and All-Canadian bull calf in '48.

"REGENT'S" Excellent mother, Little Rock Pabst Colantha, had her produce named Reserve All-Canadian of 1950; it was made up of "Futurity" and a full sister, Glenafton Laurel Colantha "VG" 19,033 lbs. of 4.22% milk at 3 years and six times member of Nominated "Get."

At Lawara, "REGENT'S" calves show wonderful promise and we have his sons to offer from dams up to 848-lbs. fat on 2X.

LEWIS S. BELL
Owner

LAWARA at Interlaken, N. Y.

(Phone 26-F-24)

HOWARD SCHMIDT
Superintendent

Our Senior Sire at GLENAFTON

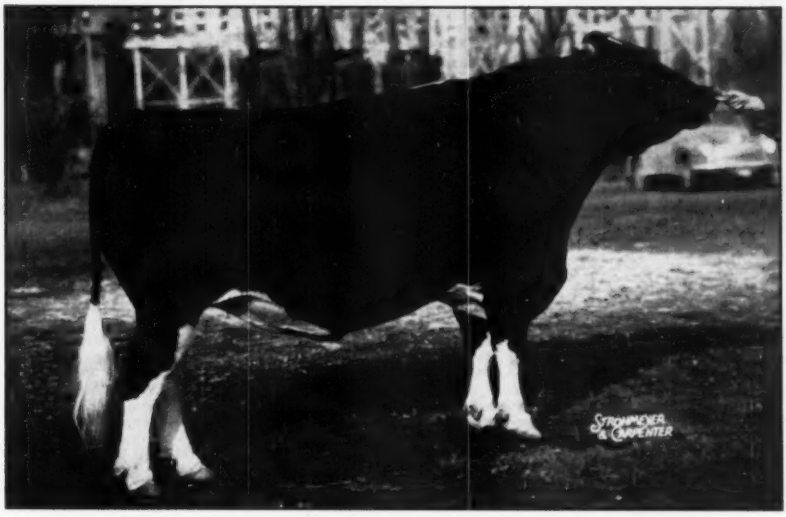

MONTVIC RAG APPLE MARKSMAN (xxx Extra)

As he appeared at the 1950 Royal Winter Fair where he was grand champion bull at 10 years, 10 months of age. He was 11 years old on January 18, 1951.

Marksman and His "Get" Are Again All-Canadian.

He, with his sons and daughters have accounted for 18 All-Canadian and 9 Res. All-Canadian awards. He himself has been All-Canadian in 1943-44-45-46-47-48-50 (6 times as an aged bull and once at 3 years), All-American 1947, Reserve All-American 1948, member All-American produce 1947, member All-Canadian produce 1944-45-46-47. Our gets-of-sire by Marksman have been All-Canadian 1946-47-49-50, and Reserve in 1948.

The Production of Marksman's Daughters

There are 155 records by 81 daughters with an average production of 17066 lbs. milk, 665 lbs. fat, 3.90% at an average age of 3 years, 161 days, the majority on 3X and the balance on 2X milking. This official list is being added to steadily. He has daughters with records up to 920 lbs. fat at 2 years, 970 lbs. fat at 3 years and 1036 lbs. fat at maturity. His oldest Glenafton-bred daughter has over 100,000 lbs. milk in 4 lactations and a few others require part of their next lactation to pass the 100,000 lbs. milk mark.

Marksman's Inheritance

His type, performance and youthful appearance for age (he has been a regular breeder through his 7 years of showing) is explained in his breeding. His sire, Raymondale Ideal Successor (he carries 2 crosses to the 30,443-lb. Res. All-American Countess Abbekerk Hiemke), first prize 1938 CNE, now owned by For-Mar Farms,, Flint, Mich., is still a sure active breeder at 14½ years of age. His dam, Montvic Rag Apple Colantha Abbekerk, CNE grand champion and former record holder for 3X mature fat production with 1263 lbs. fat from 29,208 lbs. of 4.32% milk, dropped a vigorous calf when over 18 years of age at Mallary Farms, Bradford, Vt. His two paternal sisters at Glenafton both made Canadian Champion records: Montvic Hiemke Rag Apple Patsy (*E), All-Canadian 4-yr.-old 1943, produced at 4y on 3X, 24466 lbs. milk, 4.75%, 1163 lbs. fat; and Montvic Hiemke Abbekerk (VG) produced at 6y, 3X, 305d, 28243 lbs. milk, 3.47%, 980 lbs. fat.

Marksman's Sons and Daughters Are Passing On His Characteristics

A daughter's daughter has been selected All-Canadian 2-year-old, a son's daughter All-Canadian 3-year-old for 1950. Both were shown in milk. The 1950 All-Canadian junior and senior yearling heifers were his great granddaughters. His granddaughters are also maintaining the high production of Marksman progeny.

GLENAFTON FARM — Alliston, Ont.

J. J. E. McCague, Owner **Mort Butchers, Herd Supt.**

LOCVALE MASTER MARCY
All-American 4-Year-Old

LOCVALE FARMS

We are especially pleased that so many of the animals bred here at LOCVALE did so well for their other owners during 1950. Crowning the list is Locvale Master Marcy, owned now by Harden Farms, Camden, N. Y., the 1950 All-American 4-year-old.

We are confident that type and production in our Woodmaster-bred herd will be definite factors in the improvement of many herds of Holsteins, particularly those headed by our bulls. To those who have bought LOCVALE bulls, many of them repeat buyers, and to the Holstein industry in general, we extend best wishes for 1951.

PURCHASERS OF BULL DURING LAST SIX MONTHS OF 1950

Name of Buyer	Address	Sire	Dam's Sire
AMOS A. HOLTER	Middletown, Md.	Locvale Master Leader	Dunloggin Master Oraaggie
A. ROMO LEROUX	Quito, Ecuador	McDonogh Gold Printer	Dunloggin Master Oraaggie
DREW PEARSON	Washington, D. C.	Locvale Master Leader	Dunloggin Golden Cross
H. W. T. FOUCHE	Walkersville, Md.	McDonogh Gold Printer	Dunloggin Matador Della
JOHN M. CRUM	Frederick, Md.	McDonogh Gold Printer	Dunloggin Matador Della
CYRUS S. McBRIDE	Middletown, Md.	McDonogh Gold Printer	Dunloggin Master Oraaggie
CLAGGETT B. WILES	Frederick, Md.	McDonogh Gold Printer	Son of Woodmaster
C. L. LEATHERMAN	Union Bridge, Md.	McDonogh Gold Printer	Dunloggin Matador Della
ALBERT W. JONES	Frederick, Md.	Dunloggin Matador Della	Dunloggin Master Oraaggie
MARSHALL MILLER	Burkittsville, Md.	McDonogh Gold Printer	Son of Master Stroke
SPRING LAKE FARM	York, S. Car.	McDonogh Gold Printer	Son of Posch
M. LUTHER MILLER	Middletown, Md.	McDonogh Gold Printer	Dunloggin Master Oraaggie
MR. and MRS. WOODROW FOX	Frederick, Md.	McDonogh Gold Printer	Dunloggin Master Oraaggie
DANIEL H. DOWNEY	Williamsport, Md.	McDonogh Gold Printer	Dunloggin Knight
MERHL H. RAMSBURG	Lewistown, Md.	McDonogh Gold Printer	Dunloggin Matador Della
GUY B. STULL	Thurmont, Md.	McDonogh Gold Printer	Dunloggin Knight

J. HOMER REMSBURG — Middletown, Maryland

He's Now an "Indiana Gold Medal Sire"

MAYTAG ORMSBY FOBES DICTATOR (Ex.)

He is our son of Maytag Ormsby Fobes out of the Excellent Dictator Fobes Pontiac ($4,000) she a member of the All-American Produce of Dam of 1948 and from Posch Ormsby Fobes Pontiac Lass. **His dam is just reported with a new record of 802.3-lbs F. at John Holser's in New York.**

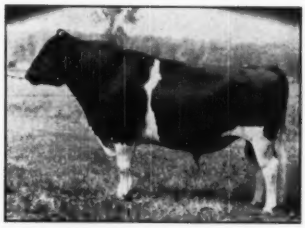

MAYTAG ORMSBY FOBES DICTATOR (EX)

Below we list the records on the daughters of Maytag Ormsby Fobes Dictator up to December 1, 1950:

	Age	Days	Milk	Fat	Test	Owner
Culver Dictator Eden Vel	2y4m	350	15229	554.0	3.6%	John A. Newman & Sons
Echo Brook Mable F. Dic.	2y2m	317	11633	425.0	3.7%	Joe Gorsuch, Goshen
Coddens Fobes Ormsby Jessie	2y4m	287	11936	509.6	4.2%	Pauline Goddens, Bristol
*Al-Beth Dictator Hazel	2y5m	365	12519	510.3	4.1%	John A. Newman & Sons
Beneth Dictator Eden Maid	2y3m	341	11333	446.3	3.9%	Ben Werner, Union Mills
Elk Manor Dictator Segis	2y5m	267	10314	418.8	4.1%	Herman Bettinger, Bourbon
Brenda Ormsby Fobes Dic.	2y3m	365	16321	550.5	3.4%	J. T. Powlen, Lucerne

* (Bred by Clair Campbell, North Judson, Ind.—Jr. Champion, Ky. St. Fair, 1949).

Write us about sons of Maytag Ormsby Fobes Dictator or about his artificial services.

NEWMAN HOLSTEIN FARMS

CLAUDE NEWMAN — **JOHN A. NEWMAN & SONS** Culver, Indiana — **J. DICK NEWMAN**

Ask Us About Sons of ROCK VALLEY BURKE COLONEL

From Tested Dams—Rich in Gold Medal Blood

ROCK VALLEY BURKE COLONEL 1026140, now coming three years old, will be proven in our herd.

His sire, Pabst Burke Cascader (VG), whose first five daughters averaged 505 lbs. fat as 2-yr.-olds, (actual figures) is the son of Wisconsin Admiral Burke Lad (VG-GM) from a 719-lb. daughter of Carnation Sensation (GM) that formerly headed our herd.

His dam is the great 626-lb. 4% 2X 2-yr.-old pictured at the right. She is one of the greatest of our many great daughters of Pabst Sir Belmont Prince (VG-GM), one of the three Gold Medal sons of Pabst Belmont Creator (GM).

COLONEL is Full Brother to:

ROCK VALLEY BURKE CANARY

2y 5m 365d 2X 13270 M. 4.2% 571.4 F.

Highest record daughter of her sire officially reported to date.

SEND FOR OUR BULL LIST

Here's High Record Burke Breeding That Will Fit Your Budget

— HIS DAM —

ROCK VALLEY BELMONT CANARY (VG)

2y 4m 365d 2X 15858 4.0 626.8
3y 6m 327d 2X 14040 4.1 569.2

One 571-lb. 2-yr.-old daughter.

A daughter of Pabst Sir Belmont Prince (VG-GM), one of the three Gold Medal sons of Pabst Belmont Creator (GM).

Her dam has records up to 676.3 lbs. fat, 3.86%, at 4 yrs.

Rock County Asylum & Home

A. G. STEINBORN, Supt. **Janesville, Wis.** **LOREN BREWER, Herdsman**

WEE JOE GRACIOUS WINTORIAS
"Very Good"

Sold as a baby calf in the Cooper Dispersal for $1,000. First Sr. Yrlg., **Junior and Grand Champion, Eastern States, 1948.** His 13 nearest dams average 848 F., 3.9%. His dam, Dunloggin Mistress ($10,000) with 897 F., 4.3%, 3½ yrs.

He was nominated for All-American in 1949.

Ten of Our Best

Are Due Soon to Service of

WEE JOE GRACIOUS WINTORIAS

They are

1. Dunloggin Golden Neatness (VG)
6y-2X-365d 14,292 M 3.8% 541 F
2. R. K. Mistress Bessie "Ex"
7y-2X-365d 15,036.3M 3.3% 489.9F
3. R. K. Louise Mistress "Ex"
5y-2X-365d 16,135M 4.0% 636.5F
4. R K Mistress Goshen Dorn "EX"
5y-3X-365d 22,442M 4.0% 898.6F
5. R K Mistress Inka May (GP)
4y-2X-365d 15,671M 3.9% 608.7F
6. R. K. Matador Mistress (GP)
2y-2X-365d 17,236M 3.9% 664.5F
7. R K Golden Mistress (GP)
3y-2X-365d 14,921M 3.9% 579.6F
8. R K Double Pabst (GP)
2y-2X-365d 11,242M 3.8% 428.6F
9. R K Miss Doole Posch (VG)
3y-2X-365d 14,858M 3.7% 552.3F
10. R K Miss Moole Ponts
2y-2X-365d 13,470M 3.8% 515.9F

No. 1 is a daughter of Dunloggin Golden Cross.
Nos. 2 to 8 are daughters of Dunloggin Master Stroke.
9 and 10 are daughters of Dunloggin Model out of Master Stroke daughters.

If you must have type, production—with high test and popular blood lines, **better reserve a bull calf from one of these great cows.**

A post card will bring a complete pedigree and price

ROLLING KNOLL FARM

McKENDREE WALKER & SONS,
Gaithersburg, Maryland

ACCREDITED FOR T. B. AND BANG'S CALFHOOD VACCINATED · SIX TIMES PROGRESSIVE BREEDER

Barron County Holsteins

Box 474 **Barron, Wisconsin**

Schutzholm

THANKS THE FOLLOWING HOLSTEIN BREEDERS WHO PURCHASED BULLS FROM US THE PAST YEAR:

Paul Barfknecht & Son,
Rice Lake, Wis.

Howard Collins,
River Falls, Wis.
This is Mr. Collins' third Schutzholm bull.

L. J. & S. Farms,
Tonkarwa, Okla.

Ed Wyss,
Boyceville, Wis.
This is the second bull to Mr. Wyss.

Lawrence Ristow,
Barron, Wis.

A. O. Smith,
Rice Lake, Wis.

Charles Clingon,
Burlington, Wis.

We hope these young sires will help their new owners in their ambition to improve their herds.

Our thanks also to those who visited our farm during the past year; and we extend a welcome to anyone who finds it convenient to stop and talk Holsteins awhile during 1951.

Schutzholm Farm

A. R. SCHUTZ & SONS **DALLAS, WIS.**

— For Sale —

Bull calves from Sept. 1950, down to baby calves.

They are sired by **Pabst Comer Pride,** son of Pabst Comet, and **Duane Roamer,** son of Pabst Roamer. From some of our top cows up to 700 lbs. fat 2X 305-day records.
A nice marked bunch; a few on the light side but most of them are over 50% black.

Herd tested for T.B., Dec. 1950 — 108 head 100% clean, also tested for Bang's, Dec. 1950. All clean with exception of one heifer which had not cleaned up from the vaccination yet.

We are beginning our 33rd year breeding Holsteins and in that time lost one animal on T.B. and five on Bang's.

Production tested continuously since 1925.

Write for prices and pedigrees if interested.

Weber Bros. Farm

Certified — Accredited — Negative

BLOOMER, **WISCONSIN**

LOOK!

A FEW BULL CALVES FOR SALE —

They Are Sired by PABST SIR COMET ROBURKE and by MIDLANE JUPITOR

Pabst Sir Comet Roburke—A son of Pabst Comet and from Pabst Roburke Lottie V.G., with 597 lbs. fat at 2 years, who is a daughter of Pabst Roamer G.M. Next dam a 965-lb. fat V.G. daughter of Burke is from a 1000 fat dam classified Excellent. A son of Pabst Sir Comet Roburke and from a good Admiral daughter was Junior Champion at the Barron County Fair 1950. After sampling him in our herd he has gone to the good herd of Frojker Bros., at Centuria, Wisconsin.

Midlane Jupitor—His first calves just arrived this past fall and look very promising. His sire—Elmwood Admiral Jule Fobes, proven sire, is a son of Jule King Fobes, and from a 616-lb. fat 3.9% daughter of Admiral Ormsby Fobes of Rock. His dam a 773-lb. fat 4.6% daughter of the proven sire, Don Duke Vale Ormsby, she has a full sister with 727 fat 4.4%.

We are mating these sires with daughters of **Anker Fobes Admiral**—proven in our herd. By these matings we are combining the blood of the "Burkes", "The Admirals" and the "Ormsbys" for desirable type and efficient production.

Pedigrees and prices of bull calves on request.

ANKER FARMS

RICE LAKE — Rt. 1 — WISCONSIN

"The kind that pay in a practical way."
Farm located 10 miles NE of Rice Lake, on Country Trunk "C".

Regular WORLD Advertising
Throughout the year
Promotes Interest in Your
Breeding Program —
Produces BETTER Sales

(Yearly contract rates and full information is yours for the asking.)

HOLSTEIN-FRIESIAN WORLD
Lacona, New York

CARNATION ROBINHOOD 1033250

HONORABLE MENTION for ALL-AMERICAN

Carnation Robinhood

ONE OF OUR STRONGLY-BRED CARNATION SIRES

A son of Carnation Homestead Revelation who is by Governor of Carnation from Willowdale Skylark Beauty with 1147.5 fat and 32,100 milk.

Robinhood's dam is Carnation Imperial Lassie (full sister to Carnation Governor Imperial) with 1066.8 fat, 4.4%, 24,372.7 milk.

HIS OFFSPRING FOR SALE

AND ALSO OFFSPRING OF - - -

Carnation Governor Design —

Proven son of Governor of Carnation from a daughter of Sir Inka May with a 4-year-old record of 1121 lbs. fat. Four full sisters average 956 lbs. fat and 26,203 lbs. milk.

FOR CARNATION BREEDING IT'S

TULL BROTHERS
Owners

Sussex Farms

Seaford, Delaware

H. T. PIERCE
Herdsman

Honorable Mention For All-American

Both From the Green Bay Reformatory

SENIOR YEARLING BULL

WIS CONFIDENT
Second prize senior yearling at Waterloo National Dairy Cattle Congress and Wisconsin State Fair.

JUNIOR YEARLING HEIFER

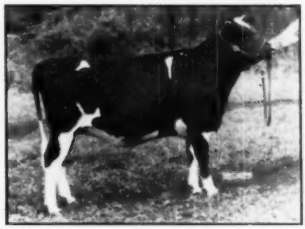

WIS ANNIE LAURIE
First prize junior yearling at Wisconsin State Fair, second at Waterloo National Dairy Cattle Congress.

Both of These Great Young Prize Winners Sired by

WIS IDEAL

All-American Junior Yearling 1946 — Res. 2-yr-old 1947

The bull is out of Wis Cherry Count (4y-365d 897.3 F.), a daughter of Wisconsin Count. The heifer is out of Wis Ollie Rose, with records up to 790 F., 4.1%.

Wisconsin State Department of Public Welfare

W. W. KINYON, Farm Supervisor

STATE CAPITOL, MADISON, WISCONSIN

THE UNCOMMON COW...

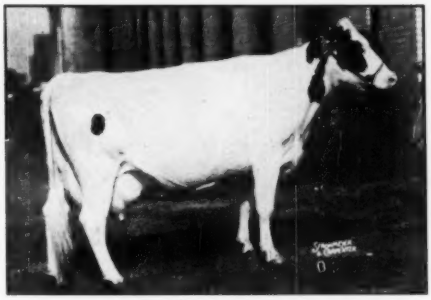

ELDERSLIE KORNDYKE BONNIE 2724142
"The uncommon cow" . . . and the kind that is building the "Cochran Family."

Elderslie Korndyke Bonnie

Finished With

926.9 F. — 4.5% — 20601 M.

3X — 305 Days

The above figures are subject to official approval at Brattleboro, and to her meeting the calving requirement. She had been bred 184 days at the conclusion of the 305 day period. Her record is a New York State championship mark, 5th in the U. S., and highest in the U. S. among cows carrying calf for as much as 180 days. She was milked in the line with the rest of the herd and had little extra attention.

We can offer sons of "Tony" and Sovereign Cochran out of several of the other "uncommon cows" in our foundation herd.

DR. and MRS. J. W. JACKSON
Owners

"FOUNDED WITH THE NATION" General Cochran Farm

FOUNDATION FAMILIES · · RAGAPPLES SOVEREIGNS • ABEGWEITS • LONSDALES

FORT PLAIN, NEW YORK

C. BAIRD HAMMOND
Manager

"Janice" is one of our Favorites

"JANICE" is one of three full sisters by Dunloggin Progressor—each of them have two milking daughters in the herd. This is a favorite cow family of many who have seen them.

"JANICE" has three sons, one by Curtiss Candy Ovation which we own jointly with Ray H. Smith, Frederick, Md., where he is doing a grand job of siring a great lot of deep bodied, square rumped heifers.

Another son is owned by Mr. Frank Hall of Westminster, Md. This son is sired by Pond Gate Beau Brummell—no calves to date. This son follows two "Master Stroke" sons.

Her last son, just a calf, has recently been purchased by Mr. LeRoy Savage and Brothers of Boyds, Md., he is sired by a son of Curtiss Candy Della Lad out of Hickoryvale Nite Mooie. Our congratulations to them and best wishes.

Our 1950 Herd Average: 38 Cows 2X 13,104 M. 3.9% 511.4 F.

ROYAL PROGRESSOR JANICE
Her 2X — HIR records:

2y 1m	309d	9,681	3.7%	357.5 F
3y 1m	294d	12,015	3.8%	461.3 F
4½y	298d	13,221	3.7%	492.9 F
5½y	344d	17,834	3.7%	664.0 F
7y	365d	15,410	4.0%	785.0 F
8y 4m	363d	18,043	4.1%	731.8 F

Now on test again at 9 years. Bred to Helengeorge Master Admiral.

We now have over thirty cows bred to Helengeorge Master Admiral and are anxiously awaiting the arrival of the first calves in March.

Hickoryvale Farms

IRA D. IFERT & SONS, Owners
Middletown, Maryland

MORE THAN AN ALL-AMERICAN

Crescent Beauty Lady Gloria, All-American 3-year-old of 1949, has proved to be more than an All-American, having made 548 lbs. F. 2X 10 mos., as a Jr. 3-year-old, calving again in less than 12 months. Her own type has been demonstrated by her show winnings; her producing ability also proved by her 3-year-old record; and greatest of all, her transmitting ability is demonstrated through her offspring—her Junior Yearling son, Crescent Beauty Commander, being Reserve All-American in 1950.

Commander is sired by Willow Springs Crescent Prince, a large part of whose inheritance comes from the same source as Lady Gloria's.

Commander and his full sister, Crescent Beauty Lady Gloria 2nd are slated for a large part in our future breeding plans. Commander's baby calves are showing every indication of living up to the inheritance back of him.

The Crescent Beauty Admirals have made history because of their type, production, and their ability to transmit; and Lady Gloria is taking her place among the greatest of the Crescent Beauty Admirals by all three standards.

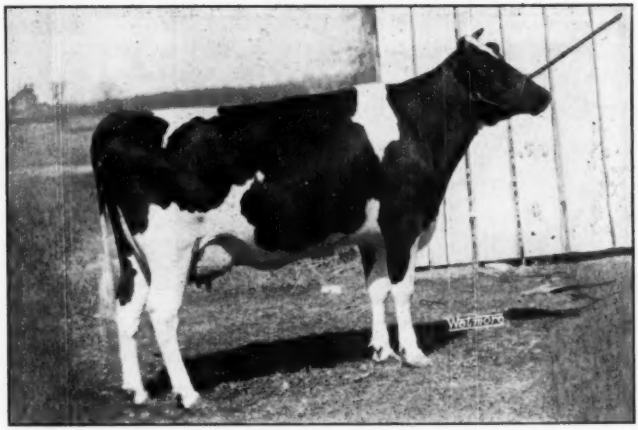

CRESCENT BEAUTY LADY GLORIA (Excellent)
All-American 3-year-old 1949.
First prize 3-year-old and Grand Champion cow, National D.C.C. 1949. First prize 3-year-old and Res. Grand at Indianapolis International D. S. 1949. First prize 3-year-old and State Fair and Wisconsin Champion Cow 1949.

Reserve All-American Jr. Yr. Bull

CRESCENT BEAUTY COMMANDER
Reserve All-American Junior Yearling Bull 1950.
First prize Junior Yearling and Reserve Junior Champion, National D.C.C. 1950. Second prize Junior Yearling Wisconsin State Fair 1950. His services are available artificially.

CRESCENT BEAUTY HOLSTEINS

ALLEN HETTS — Ft. Atkinson, Wis.

ALL-AMERICAN 2-YEAR-OLD

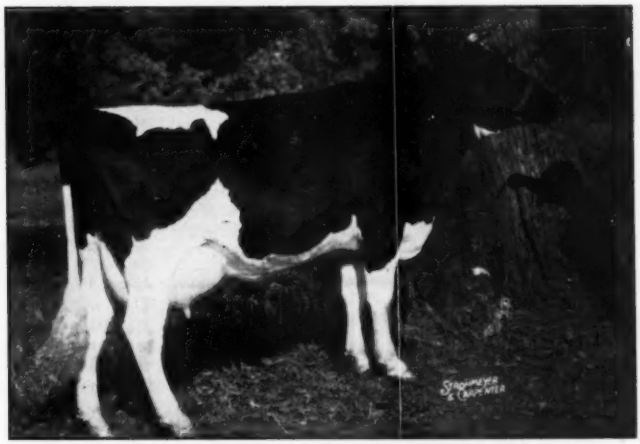

QUEEN ADMIRAL CRESCENT SADY

Bred to take a large part in the future of this family of cattle. She was sired by Willow Springs Crescent Prince whose dam and maternal granddam are pictured below. Her own dam and granddam show what is back of her on the dam's side. Sady was bred to Admiral Fobes Jule, a son of Jule King Fobes from his own dam, and the resulting bull calf born in October will be a future herd sire for us.

CRESCENT BEAUTY PRINCESS MARITA (Excellent)

803 lbs. of fat and the dam of Willow Springs Crescent Prince. Still making good records at 11 years of age.

HER TWO NEAREST DAMS

QUEEN ORMSBY FOBES OF ROCK

One of the greatest of all Admiral-bred brood cows. Granddam of Jule King Fobes, the dam of one Excellent son and five other outstanding daughters.

GLEN CROIX FOBES MABEL KIRBY (Excellent)

Grand Champion with 742 lbs. of fat in 10 months. She was mated with Crescent Butter Boy Prince to produce Crescent Beauty Princess Marita.

THE NEXT TWO DAMS

VICKERY VALE MECHTHILDE ORMSBY

An own daughter of Admiral Ormsby Fobes with 898 lbs. fat. She has had more influence on our Admirals than any other cow. "Sady" is her granddaughter.

John Hetts — Fort Atkinson, Wisconsin

Last Quarter Sales

(Continued from last issue.)

WALTONDALE FARM DISPERSAL

Twenty-seven milking females made up the dispersal of the good producing herd of Waltondale Farm, Bluefield West Virginia, on December 2. All but two had records in Herd Test or DHIA, and breeders from Virginia and West Virginia took the entire offering of 27 head at $13,420 or an average of $497.04. J. K. Short, Tazewell, Va., was the heavy buyer of the day, taking eleven head for $5775. These included Ruth Soo Apple, a 4-year-old granddaughter of Soo Chief Superior, at $610, top of the sale, and Happy Moon Hartog Cheer, a 3-year-old by King Victor Posch Hartog, at $600. C. A. Johnson, Abingdon, Va., purchased nine head for a total of $4290, headed by Beauty Ormsby Susie, a 5-year-old by Colanthus Echo Spofford at $590. Sixteen head sold for $500 and over. Several grade Holsteins were also included and sold for an average of $351.

SPRING FARM SILVER KING

Our Junior Sire

His Dam . . . Again All-Canadian !

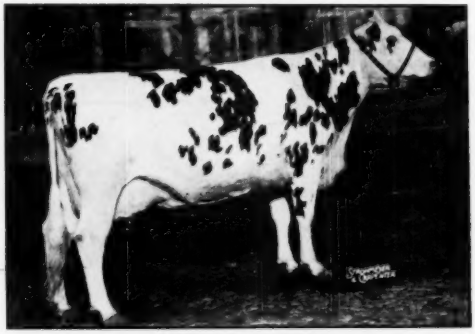

SPRING FARM JULIETTE (*Ex)

2y	2X	13,476 Milk	4.24%	571 Fat
3y	2X	16,835 Milk	4.14%	697 Fat
5y	2X	21,002 Milk	4.43%	931 Fat

And - - -

— Juliette and her maternal brother, SPRING FARM FOND HOPE (also All-Canadian for 1950), are All-Canadian Produce of Dam this year;

— Two daughters of Silver King's sire, ELMCROFT VOYAGEUR M. are Honorable Mention for All-Canadian, 1950;

— Juliette and her three sisters are the Reserve All-Canadian Get of Sire for 1950 (by ILLEHEE MONTVIC SEGIS, our former Herd Sire).

Artificial Service to SILVER KING Now Available

Irvington Farms

W. L. KING
Owner

Gaithersburg, Maryland

W. I. (Billy) KING
Manager

HOMER H. SCHULTZ DISPERSAL

Catalog Summary

30	Females 2 Yrs. & Over (6 calves under 3 mos. s.w.d.)	$13,075	$435.83
		620	103.33
2	Open Yearlings	460	230.00
3	Heifer Calves over 3 mos.	620	206.67
35		$14,775	$422.14

The good producing herd of Homer H. Schultz was dispersed on Oct. 27 at the farm at Danville, Pa. Twenty-seven of the milking females had DHIA records, with the balance of the herd from dams with such records. Prices went to $725, paid for Bottom View Letha Autocrat, one of several daughters of Lauxmont Rag Apple Autocrat in the herd. She went to Harry O. Harbaugh, Hagerstown, Md. Eight others sold for $500 and over. With the exception of the Harbaugh purchases, the herd remained in Pennsylvania. R. Austin Backus, Mexico, N. Y., was sale manager and auctioneer.

GARDEN SPOT NO. 92

Catalog Summary

42	Females 2 Yrs. & Over (6 calves under 3 mos. s.w.d.)	$17,830	$424.52
		755	125.83
5	Bred Yearlings	1,685	337.00
4	Open Yearlings	1,015	253.75
5	Heifer Calves over 3 mos.	810	162.00
5	Bulls over 3 mos.	1,075	215.00
61		$23,170	$379.84
	Grades	2,260	
		$25,430	

The Garden Spot No. 92 Sale on Oct. 26 at Lancaster, Pa., featured milking females. Buyers were from Pennsylvania, Maryland and Delaware. The sale was managed and sold by R. Austin Backus, Mexico, N. Y. Ten head sold from $500 to $675, the top of the sale paid by Carl Stricker, Wernersville, Pa., for Willow Hedge Pietje Gurteen, a 4-year-old of Carnation breeding with records up to 479 lbs. fat in DHIA.

SLEEPY HOLLOW DISPERSAL

Catalog Summary

40	Females 2 Yrs. & Over (10 calves under 3 mos. s.w.d)	$23,650	$482.65
		1,045	104.50
1	Bred Yearlings	255	255.00
16	Open Yearlings	4,560	285.00
12	Heifer Calves over 3 mos.	3,020	251.67
1	Bulls over 3 mos.	530	530.00
78		$33,060	$423.85

The good home-bred herd of the late J. H. McNabb, Winnetka, Ill., was dispersed at the farm November 13 to settle the estate. E. C. Froeming, herdsman and manager for the past 15 years, presented the herd in their good working condition with the aid of his capable farm help. Good weather prevailed and spirited bidding throughout made it a short snappy sale. Buyers were present

from Wisconsin, Illinois, Michigan, Indiana, Georgia, N. Carolina and Ohio. Gene Mack and Kenny Peissig started in the box, assisted by Horace Walker and Kent Ryan, with Wm. H. Williams in the ring.

Greentop Farms, Genoa, was the largest buyer, taking 17 head for $9310, and their selections included the tops of the sale. Piebe Osborndale O O Ollie Ellen, by a son of Sir Bess Ormsby May 2d (VG Gold Medal) and with DHIA records up to over 611 lbs. fat, went to Greentop at $850. McNabbs Della De Kol Koralena, a 4-year-old with records to 552 lbs. fat DHIA, was also taken by Greentop at $750. In all 28 head sold for over $500. Approximately 40% of the herd was under breeding age and the average of $418 on 79 head was considered to be very good All but two of the animals were bred on the farm where Ormsby bloodlines had predominated since the founding of the herd.

The sale was managed by Kent Ryan and Kenny Peissig, Dundee, Ill.

KITTINGER DISPERSAL

Catalog Summary

27 Females		
2 Yrs. & Over	**$ 8,125**	**$300.93**
(8 calves under 3 mos. s.w.d.)	**837**	**104.69**
9 Open Yearlings	**2,300**	**255.56**
5 Heifer Calves over 3 mos.	**1,010**	**202.00**
6 Bulls over 3 mos.	**1,295**	**215.83**
47	**$13,567**	**$288.67**

The herd owned by Mrs. Joyce Kittinger was dispersed on November 28 at Ancram, New York, at the farm known as The Ranch of Innesfree. R. Austin Backus, Mexico, N. Y., was ale manager and auctioneer.

STEPHEN QUACKENBUSH DISPERSAL

Catalog Summary

41 Females		
2 Yrs. & Over	**$15,435**	**$376.46**
(15 calves under 3 mos. s.w.d.)	**1,088**	**72.53**
4 Bred Yearlings	**1,195**	**298.75**
14 Open Yearlings	**3,565**	**254.64**
8 Heifer Calves over 3 mos.	**1,300**	**162.50**
1 Bulls over 3 mos	**450**	**450.00**
68	**$23,033**	**$338.72**

Held at Clark Summit, Pa., November 29, with R. Austin Backus, Mexico, New York, sale manager and auctioneer. Top price was $555 paid for Highover Star Walker Bonny, a 2-year-old, who went to Robert Lunger, Dalton, Pa. Three others passed the $500 mark. The IOOF Orphanage, Sunbury, Pa., was the largest buyer, taking eleven for $3150. Pennsylvania breeders took the entire offering.

S. W. BURNHAM DISPERSAL

Catalog Summary

36 Females		
2 Yrs. & Over	**$18,315**	**$508.75**
(7 calves under 3 mos. s.w.d.)	**1,080**	**154.29**
4 Bred Yearlings	**1,700**	**425.00**
5 Open Yearlings	**1,500**	**300.00**
12 Heifer Calves over 3 mos.	**2,955**	**246.25**
8 Bulls over 3 mos	**1,990**	**248.75**
65	**$27,540**	**$423.69**

The S. W. Burnham Dispersal was held at York, Nebraska, on September 26 with a crowd estimated at 500 persons attending. Milking cows averaged $508 while with 29 heifers and bulls under 2 years of age the final average was a very acceptable $423 on 65 head. Buyers were from Nebraska and Kansas.

The sale was managed by T. Hobart McVay, Nickerson, Kansas, and auctioneers were R. E. (Bud) Seitz, Waukesha, Wis., Glen McCormick, Cedar, Kansas, and Roy Tucker, York, Kansas.

Top price of $675 was paid for Sunnyside Della Lad by Herbert P. Kieger, Papillion, Nebr. This 6-year-old had a 2X DHIA record at 5 years of 520.3 lbs. fat from 13,503 lbs. milk in 272 days (inc.) and was by a grandson of Ormsby Direct. Several paternal sisters also sold well.

The Jonabell Herd

The Utmost in Quality Holsteins

Diana Passes the Mark!

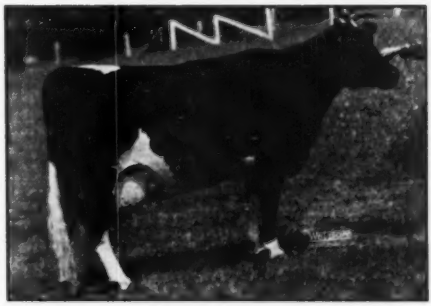

JONABELL DIANA

108,981.7 Lbs. Milk — 4,185.2 Lbs. Fat

In Nine 305 day 2X Lactations

Her latest record at 10y 11m, in 305 days, 2X, of 11033 lbs. milk, 3.8%, and 420.6 lbs. fat, gives her the total above. She has qualified for 305 days each year, and milked for 365 days only one of the nine years.

DIANA is the daughter of **Deubler** from **Marigold** (10 lact., 2X, 146,118 M., 5,136.5 F.).

DIANA is the full sister to **Cinderella,** who has also just at the 100,000-lb mark in 7½ lactations, only two of them for 365 days.

DIANA is the full sister to **All Gold,** Deubler's highest record daughter with 704 lbs. fat.

DIANA is the dam of **Jonabell Gold,** a former herd sire and double grandson of Deubler. She also has a son, Jonabell Pilate, in service at The Wait Farms in New York.

She is a star member of a great Jonabell family.

John A. Bell, Jr.

Oliver Bldg. — Pittsburgh, Pa.

JONABELL IS LOCATED NEAR SEWICKLEY, PA.

THE DUNLOGGINS OF OHIO

★ ★ ★

THESE LEADING BREEDERS ARE CARRYING ON THE BLOODLINES THAT MADE DUNLOGGIN FAMOUS

1004.3 lbs. Fat!

PIEBE ORMSBY MAYBELLE

We are proud to announce the recently completed record of this outstanding daughter of the Gold Medal Sire, Sunbeam Pride Transmitter . . .

7y 10m 365d 24,180 M. 4.2% 1004.3 F. 3X

She is due in February to the service of Dunloggin Ormsby Master Sylvia, our proven son of the Gold Medal Sire, Dunloggin Woodmaster.

Caroldale Farms

DAMASCUS, OHIO

C. T. SHREVE, Owner — ELGIE BOYLE, Herdsman

GOLDEN RAG APPLE PEARL Finishes With 1012 Lbs.!

GOLDEN RAG APPLE PEARL (E.)

7y	9m	3X	24819 Milk	4.1%	1012.8	Fat
		Her previous records:				
5y	7m	3X	19180 Milk	4.3%	823.5	Fat
3y	11m	2X	16623 Milk	4.8%	800.3	Fat
2y	4m	2X	13739 Milk	4.3%	589.7	Fat

She is a daughter of the Indiana Gold Medal Sire, Lauxmont Admiral Rag Apple Della, now owned by Hickory Creek Farms. We have a beautiful yearling daughter of her sired by Dunloggin Woodsman. She is one of our favorite cows of the breed.

DELWOOD FARM

DON PHILLIPS — **Damascus, Ohio**

Good One For Lauxmaster

LAUXMONT L DELLA ORMSBY

The above photo taken in 3-year-old form does not do her justice. One of the top cows in our herd, she has recently completed an HIR record of . . .

6y 2m 2X 365d 21778 M. 3.9% 845 F.

She is due again in February to Dunloggin Wonder Var (doubling up the blood of "Mistress Queen"). This calf, if a bull, will make a grand herd sire prospect.

LARWOOD FARMS

DAMASCUS, OHIO

GLENN SHREVE, Owner - JOHN BLAISMAN, Mgr.

DUNLOGGIN FOLLOW ON

★ OUR SENIOR HERD SIRE ★

A GREAT FELLOW

Doing the Job at Meadow Springs Farm!

FOR SALE

→ **A WELL BRED SON of Dunloggin Follow On**

No. 234 — Born Aug. 2nd 1950

from one of the good producing cows in our herd—

-ORMSBY SEGIS JOLIE ECHO (Very Good)

AR 365d 17408 lbs. 2X 3.6% 625.6

Write For Pedigree and Price

MEADOW SPRINGS FARM

SPRING HOLZWARTH, Inc., — **Alliance, Ohio**

for MASTITIS

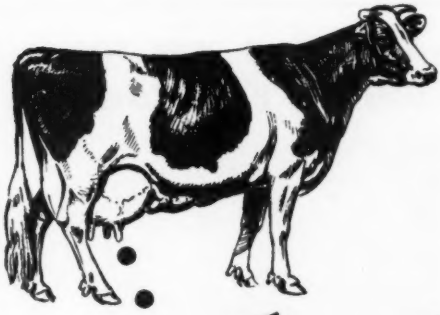

- USE
- THE DRUG
- OF BROADEST
- ACTIVITY

AUREOMYCIN

Each ready-to-use, easy-to-use, rolled-in infusion tip tube of AUREOMYCIN Crystalline OINTMENT *Lederle* For Udder Infusion contains twice as much AUREOMYCIN as formerly at no increase in price.

AUREOMYCIN is effective against more bacteria commonly found in mastitis than penicillin. One infusion is active for more than 48 hours.

Infusion of infected quarters with AUREOMYCIN Crystalline OINTMENT, in most cases, results in the production of salable milk.

In cases of acute septic mastitis, in addition to udder infusion, the injectable form of SULMET* Sulfamethazine *Lederle* should be used, by or on the advice of a veterinarian. SULMET OBLETS* may be given as subsequent treatment.

Animal Industry Section

LEDERLE LABORATORIES DIVISION

AMERICAN Cyanamid COMPANY

30 Rockefeller Plaza New York 20, N. Y.

VETERINARY AUREOMYCIN OINTMENT may be used for the prevention of superficial udder infections. When obvious injuries to the udder or teat occur, it is advisable to apply this ointment locally to the wound. At the same time infuse each quarter so affected with one full tube of AUREOMYCIN OINTMENT as a preventive measure against mastitic infections.

For maximum efficiency in the use of AUREOMYCIN OINTMENT For Udder Infusion and best management practices and disease-control procedures for avoidance of reinfection, consult your veterinarian.

Write for folder on AUREOMYCIN OINTMENT.

*Reg. U. S. Pat. Off.

Send this coupon for your free copy of the new *Lederle* folder on AUREOMYCIN OINTMENT.

Name_____

Town_____ County_____ State_____

My Dealer's Name is_____ Town_____

CENTRAL OHIO BREEDERS

Watch the Parade!

— This One Is —

MANFDELL DELLA POSCH

Another of the good daughters of Montvic Posch Lochinvar No. 1 which we have been developing in our herd. She has a record of:

2y 6m 2X 365d 689.7 F. Over 4% test

This sire has raised fat, test and milk in our herd on dams that averaged 510 lbs. fat, 3.56%, 14,320 lbs. milk.

Offering bull calves out of his daughters sired by Pabst Burke Valley, our son of "Burke."

M. & F. DELLINGER CO.

Plain City, Ohio

MEET OUR HERD SIRE

Zeldenhurst Pontiac Cornucopia

A SHOW BULL
and
PROVEN SIRE
of
BOTH TYPE
and
PRODUCTION

He was 2nd in the aged bull class, Ohio State Fair, 1949, as a 3-yr-old. His dam has a jr. 3-yr-old record of 803 fat, 21545 milk. His dam's full sister is a 100,000-lb cow with two Ohio State Champion daughters. His own maternal sister, also a show winner, has 594.7 fat as a jr. 2-yr-old. Paternal sisters have up to 783 lbs. at 3y. His daughters average 70 lbs. fat above their dams for same number of days as 2-yr-olds (1st ones fresh in July, 1950). We offer only his choicest sons for sale.

OAKTON FARMS

HAROLD MONTGOMERY — Johnstown, Ohio

4½m. NE of Johnstown on Co. Rd. 15, just off U. S. 62.

T B and Bang's Negative — Vaccinated — 2X Milking

This Is Worthwhile!

For the past year we participated in the Carnations of Ohio advertising in the WORLD. It was an effective program of cooperative promotion of one of the breed's most successful bloodlines. A dispersal sale and a temporary retirement among cooperating herds forced its discontinuance.

Our Answer Is This New
CENTRAL OHIO GROUP

We are happy to be associated in this new cooperative venture with three such outstanding herds. We are all located within a few miles of each other. Together we can offer the prospective buyer as wide and interesting a choice of top quality Ormsby, Carnation and Rag Apple cattle as you will find in any area of the U. S. A. We urge you to read this page each month, and when you can, plan a visit to these Central Ohio herds.

We add to the group a Carnation-bred herd which made a 2X average last year on 57 head of 13330 milk, 3.8%, 501.4 fat, and a 15-year average of 475.5 lbs. fat on 2X for 46 cows.

Watch the February 17 issue for details of our consignment to the Winter Quality Sale at Delaware, Ohio, February 28th.

HOLWYN STOCK FARM

BOUIC BROS. — RD 2, Marysville, Ohio

The Succession of Sires Tells the Story

We believe that the best cattle are the result of using a succession of great herd sires. To introduce you to the family background of our herd we must first tell you of the sires we have used. Our present herd consists largely of daughters and granddaughters of our last two herd sires, both of which are now owned by the Central Ohio Breeding Association at Columbus, and still in occasional artificial service in our herd through that organization.

IOWANA ORMSBY PRINCESS LAD

HIR proven son of Iowana Ormsby Burke Prince out of a daughter of Sir Pietertje Ormsby Aaggie Wayne. He increased production on 24 pairs by 630 milk, .1% test and 36 fat over 451-lb dams.

SIR TRANSMITTER PRIDE

A Gold Medal son of the Gold Medal Sire, Sunbeam Pride Transmitter, out of an Excellent daughter of "Transmitter." He increased production on 7 pairs by 1990 milk and 62 fat over 452-lb dams. We have 22 of his daughters 10 of them now of milking age.

The daughters of these two herd sires gave us a herd average last year of 477.2 lbs. fat, 3.8% for 17 head on 2X. This is the breeding we have to offer, well backed by show awards and good production records.

— MAY WE HELP YOU? —

ROSE FRONT FARM

L. E. BOERGER — IRWIN, OHIO

A Breeding Program

ALL-AMERICAN

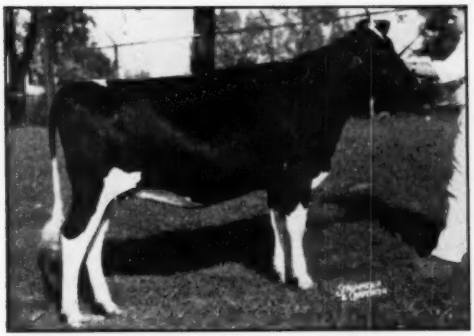

MOOSEHEART BUTTER BOY STAR
She topped the 1950 Illinois State Sale (Harvest of Stars) at $2150, selling to Harry Turley & Son, Greenville, Ill.

PROVING ITSELF FOR TYPE AND PRODUCTION!!

HER GRAND-DAM

MOOSEHEART MATADOR STAR
At 11 yrs. - dry - Classified Very Good. First 8 lactations, **134,859 lbs. Milk, and 4,818 lbs. Fat.** Now milking in 9th lactation and due again in July.

GRAND-DAUGHTER

RAG APPLE DE KOL STAR

(No Picture Available)

DAUGHTER

High Honorable Mention Jr. Yrl. Bull

MOOSEHEART EMPEROR DE KOL
His dam a granddaughter of Carnation Emperor, one of the greatest sons of Governor of Carnation.

HIS GRAND-DAM

DE KOL LADY RAG APPLE
Excellent and over 145,000 lbs. **milk** in lifetime. Also dam of present herd sires, Mooseheart Admiral De Kol, Mooseheart Golden Cross and Mooseheart Prince.

DO NOT FORGET THAT PABST SIRE ROBURKE RAG APPLE (the Reserve All-American 2-yr-old bull) and PABST STATESMAN (the Honorable Mention bull calf) are all one big outstanding FAMILY with the above.

Semen and sons of this Blue Ribbon Blood available.

H. W. McCOY
Director of Agriculture

MOOSEHEART FARM

The City of Childhood and Great Holsteins

Mooseheart, Illinois

MERLE HOWARD
Dairy Superintendent

An All - All-American

The "Roamer" Get

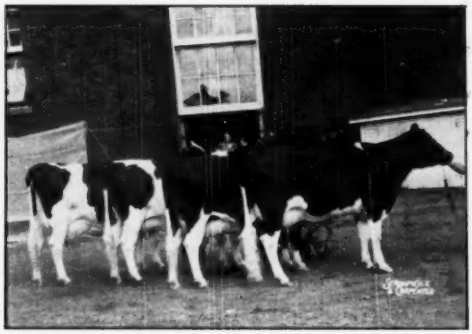

GET OF PABST ROAMER — ALL-AMERICAN
First prize Get of Sire at the International and the Wisconsin, Ohio and Michigan State Fairs; second at Waterloo. The get of Pabst Roamer was Reserve All-American in 1949.

"Roburke" is a "Roamer" son

Pabst Roamer — Ex — Gold Medal, has 52 daughters with first calf records that average 655.3 lbs. fat, two hold U.S. records and one holds a Wisconsin State record.

★

Reserve All-American Two-Year-Old

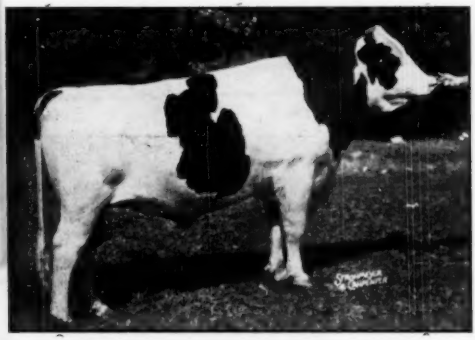

PABST SIR ROBURKE RAG APPLE
First 2-yr.-old bull at Illinois and Michigan State Fairs, second at Waterloo, International, Wisconsin and Ohio. Res. All-American Senior Yearling bull of 1949. Sired first heifer calf and Junior get of sire at Tri-Co. B & W Show, 3rd prize heifer calf at State B & W Show and 4th heifer calf at International.

Dam of "Roburke" — Granddam of "Statesman"

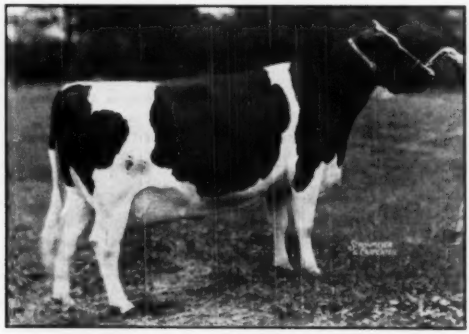

PABST BURKE RAG APPLE DE KOL (EX)

Fat	338d	3X	774.3	21,438 Milk
Fat	305d	3X	754.4	21,002 Milk
Fat	365d	3X	540.0	15,668 Milk 2 yr.

A daughter of Wisconsin Admiral Burke Lad. Her son Reg. All-Am. senior yearling bull and her daughter Res. All-Am. 2-yr.-old in 1949, they were both Reserves this year and were All-American Produce of Dam.

BLUE RIBBON SEMEN FROM "ROBURKE" AND "STATESMAN" IS AVAILABLE.

ILLINOIS BLUE

CORNELL FARMS
Winfield

NEILLEWOOD
St. Charles

HOWARD,
Dundee

AL MEYER
Amboy

RAY and ELROY MEYER
Roselle

American Family!! All-American

"Roburke" and "Reburke"

"Statesman" is a "Roamer" son

"Roburke" and "Reburke" — the 1950 All-American Produce were Reserve All-American Senior yearling bull and Reserve All-American 2-yr.-old in 1949 and "Reburke" was All-American heifer calf of 1947.

PRODUCE OF PABST BURKE RAG APPLE DE KOL (EX) ALL-AMERICAN
First Produce of Dam at Waterloo and Ohio State Fair; second at Michigan State Fair, third at Wisconsin. They are the Reserve All-American 2-yr.-old bull and Reserve 3-yr.-old cow, (the dam of Pabst Statesman.)

Honorable Mention Bull Calf

PABST STATESMAN
First bull calf and grand champion at Illinois Black and White Show. Second at the National Dairy Cattle Congress, Waterloo. Fifth at the International Dairy Show, Indianapolis.

Reserve Three-Year-Old Dam of "Statesman"

PABST REBURKE RAG APPLE
All-American heifer calf, 1947, Reserve All-American 2-yr.-old heifer in 1949. A daughter of Pabst Regal—her dam at the left. A member of the 1949 All-American Get of Sire.
2y 9m 16,235 M. 3.9% 638.8 F.
Her son, Pabst Statesman, Honorable Mention All-American bull calf of 1950.

A FEW BLUE RIBBON SONS OF "ROBURKE" AND "STATESMAN" NOT SPOKEN FOR WILL BE ARRIVING SOON.

RIBBON BREEDERS

WISEACRES
Batavia

MOOSEHEART FARMS
Mooseheart

WEISNER & GOUGH
Batavia

MERLE E. HOWARD
Mooseheart
Address Correspondence to Merle E. Howard, Mooseheart, Illinois.

THIS SHOW SON OF

LINMERE HAZEL MODEL
Born Sept. 12, 1949.
First senior calf — 1950 Oregon State Fair. His dam:
Lone Fir Model Lola
2y 5m 365d 550.3 F. 4% 13868 M.
2nd prize four-year-old at the 1948 Pacific International. Her dam 562-lb. 4% daughter of GM L F Sir Johanna Tony 4th.

Hallrose Hazel Inka (G. M.)

(see p. 44—Dec. 16 WORLD for announcement of his GM rating). Four of his daughters were first get of sire at both Oregon State Fair and Pacific International, 1950, they were nominated for All-American.

He is a son of Sir Governor Inka from a daughter of Ormsby Aaggie Tilda.

Write for price and pedigree.

1950 *HIR Average About* 500 *F.*

LINDOW BROS.

30 *Head Classified* 82.5 *Point.*

RT. 3, BOX 248 — PORTLAND 1, OREGON

Performance—by D. H. I. A.

1949-50—2x

42 Head (22 Mature) — 10,371 — 4.1% — 425.7

Sir Bess Ormsby Fobes Breeding
with
Ormsby Sensation 45th Crosses

On this high producing foundation of intense Ormsby breeding we are mating **Crescent Beauty Admiral Fayne** and **Rainbow Captain Bold 36th.** One-quarter interest in "36th" is owned with **Robin Carr, Fowlerville, Mich.** "36th's" dam has 785 lbs. fat, 4% at 4y, 2X, and two maternal sisters with 708 and 695 lbs., 2X. His paternal granddam is an Excellent 739-lb. 2X cow, and his maternal granddam is an Excellent 640-lb. 2X cow. **ASK US ABOUT BULLS OF THIS BREEDING.**

PHILLIPS MAPLE LAWN DAIRY

R. D. 2 — Box 19 **BUCKHANNON, W. VA.**

HIR — CLASSIFIED — ACCREDITED — CERTIFIED

Production — Longevity — Conformation — Type

GILL HILL JANE MERCEDES
Very Good — Polled

"Jane's" udder picture at left was taken after the completion of her 9th lactation.

Her 9-Lactation Total:
128,184 M. 3.6% 4,695.6 F.
Average:
14,242 M. 3.6% 521.7 F.

Long life, good type, outstanding production, plus the practical polled character.

TILNEY FARMS and KRUEGER BROS.
Lewisville, Minnesota

INDIANA COUNTY HONORS DAIRYMEN

Kosciusko County Indiana is carrying out a great program for the promotion of the dairy industry under the leadership of Paul Jackson, County Agricultural Agent. Their annual Dairy Day in August brings out a showing of purebred cattle of the various breeds that would compare well with some state fairs. Then at year end they staged their county dairy achievement banquet. This year's event was attended by more than 600 people. The accompanying pictures depict some of the activity.

Howard Thompson, manager of the Litchfield Creamery Company plant in Warsaw, Indiana and an ardent Holstein breeder congratulates Everett Earl Rookstool, Kosciusko county 4-H boy. Everett Earl's outstanding record with Holsteins in 4-H work won for him the $150 Litchfield scholarship. In state competition he was named dairy achievement winner for Indiana, champion Holstein club boy of the state, and then he was named sectional winner in National competition. Among his awards was included a gold watch and a trip to National 4-H Club Congress.

George Stookey, son of Mr. and Mrs. Emra Stookey veteran Holstein breeders of Leesburg, Indiana, was chosen outstanding 4-H dairy club member in Kosciusko county in 1950. At the annual dairy achievement banquet George was presented a large loving cup by assistant county agent Bill Johnson as June Mishler, Holstein breeder and president of the Kosciusko County dairy association looks on.

Howard Thompson, Russell Miller, and Earl Marti all helped in the recognition of Mr. and Mrs. Charles Smoker and Son of Leesburg as premier Holstein breeders of Kosciusko County in 1950. The award was made at the dairy achievement banquet held in Warsaw, Indiana, and attended by over 600 people.

Howard Thompson, president of the Kosciusko County Holstein Breeders association, awarded a loving cup to Max Workman of Syracuse at the annual county dairy association achievement banquet held in Warsaw. Max received the cup for exhibiting the grand champion female at the county 4-H club show. Second from left in the picture is Earl Marti, secretary of the Indiana Holstein Breeders Association, and far right is Russell Miller, Holstein fieldman for Indiana and Michigan.

Mr. and Mrs. June Mishler and sons Milan and Mickey took home their share of honors from the Kosciusko County Dairy Achievement banquet. The herd averaged 509 pounds of Holstein butterfat per cow to win the top honors. Background in the picture is provided by county agent Paul Jackson.

KILL CATTLE LICE!

1. They cut milk production.
2. They impair health of herd.
3. They retard calf growth.
4. Itching irritation makes cows wild.

Use these two easy steps, with

GULF LIVESTOCK SPRAY

Costs About 3¢ Per Animal. Ask For It Today

1. SPRAY IT ON

Spray entire body of each animal with Gulf Livestock Spray. Pay special attention to areas around neck, withers, and base of tail where lice are most active.

Use approximately 2½ ounces of spray for each animal. A quart sprayer will treat 12 head of mature stock. Calves and young stock require 1 to 2 ounces, depending on age.

2. BRUSH IT IN

Brush the spray into and through the hair with a stiff bristle brush. An ordinary scrubbing brush will do.

Gulf Livestock Spray is a contact insect killer, so the more thoroughly you brush in the spray, the more lice and nits, or eggs, will be destroyed.

Repeat treatment in three weeks. Some nits and lice may not have come in contact with the spray on the first treatment.

DO NOT use spray oftener than every three weeks. Do not use more than 2½ ounces per head. Normal healthy cattle are not burned or blistered when directions are followed. In fact, treatment with Gulf Livestock Spray should improve the appearance of their coats.

ASK YOUR GULF DISTRIBUTOR for Gulf Livestock Spray. You can also get it at many farm implement dealers', milk plants, and feed stores.

FIFTY YEARS OF SERVICE
1901 GULF 1951
PETROLEUM PRODUCTS

GULF LIVESTOCK SPRAY

Costs About 3¢ Per Animal
Ask For It Today

Honorable Mention Aged Bull

Grand Champion 1950 Texas and Louisiana State Fairs, second at Waterloo—third at Wisconsin

Nominated for All-American 3-yr-old bull last year. Son of the Excellent, 806-lb. Leedora Lady Buckeye Echo. His maternal sister was grand champion at the 1950 Wisconsin, Illinois and Ohio State Fairs. His daughters are going to give him a nice proving.

Special

A young son of **Pabst Regal** (Ex.-Gold Medal) from a nice uddered 500-lb. fat cow. (2X)

Write for particulars

ROSE O'SHARON FARM

MICHAEL BRILL
Owner
Beloit, Wis.

LAWRENCE KEMPER
Herdsman
Sharon, Wis.

Another "Showgirl"

Princess Showgirl Queen (V. G.)

2y4m	293d	9,414	4.0%	376.9F
3y3m	312d	10,744	4.1%	435.3F
4y3m	318d	10,082	4.1%	416.1F
5y4m	231d	9,439	4.0%	373.0F
6y2m	309d	10,756	4.1%	439.0F

She is a daughter of the VG Princess Showgirl whose 9 year average is 14062M—512F. Her dam's dam is the old Excellent Ormsby Joe Showgirl, foundation of our best family.

"Queen" (above) is a daughter of Vickery Vale King (VG) proven son of Admiral Ormsby Fobes of Rock with four proven sons.

We occasionally have a bull calf from one of our "Showgirl" females

= GLOVER FARMS =

— A Progressive Breeder Herd —

ELMER ZIMMERMAN **Rt. 1, Ft. Atkinson, Wis.**

The All-American Junior Yearling Bull comes to Ohio

PINE ARBOR WALKER FOBES DEAN
Junior champion, Wisconsin and Michigan State Fairs, 1st at Ohio and International, third at Waterloo. All-Am. Jr. Yrlg.—1950.

He is a son of the Excellent, Pabst Roamer Dean Walker Lad—All-American two-year-old bull of 1949 now one of the leading sires at Pabst Farms. A full sister to "Lad" was Res. All-Am. 2-yr-old of 1948 when she and "Lad" were Res. All-Am. Produce.

The dam of "Dean" has 449 F. in 299 ds.

A half interest has been retained for show purposes by C. B. Smith. "Dean" will be used on daughters of two maternal brothers, Smith Haven Rag Apple Doughboy and Smith Haven Rag Apple Sovereign.

Fultona Farms

CLARK BIDDLE **WAUSEON, OHIO**

E'erdowell Farms

When we purchased GLENAFTON KINSMAN we were fairly certain he was the bull we were looking for — combining Marksman and Chieftain 7th. Today, as his calves develop, we are sure of it.

Remember . . . he comes from the highest testing family of the breed!

Richard B. Ross

GOWANDA, N. Y.

Two Full Brothers All-American and Reserve

- **GOLDEN DAIRY KING WAYNE**
  All-American Two-Year-Old
  (All-American Senior Yearling—1949)
- **GOLDEN DAIRY WAYNE KING**
  Reserve All-American Bull Calf

ALL-AMERICAN TWO-YEAR-OLD BULL

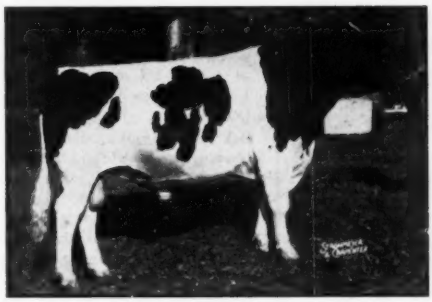

GOLDEN DAIRY KING WAYNE
First prize two-year-old bull and reserve grand champion at Waterloo and the International. First, senior and grand champion at Indiana and Kentucky State Fairs; first at Wisconsin and Ohio State Fairs; second at Illinois State Fair.

RES. ALL-AMERICAN BULL CALF

GOLDEN DAIRY WAYNE KING
First bull calf at Waterloo and Illinois and Indiana State Fairs; second at Kentucky and Ohio State Fairs; third at the International; fourth at Wisconsin State Fair. He and his full brother (left) are both sons of Lashbrook King Wayne.

Showing as produce of dam, this pair was first at Indiana, 2nd Ky. and Ohio, 6th at International and nominated All-American

THEIR SIRE

LASHBROOK KING WAYNE
First aged bull, Ind. and Ky. State Fairs (at both shows beaten by his own son for Grand). He is a son of Pabst Embel Wayne (VG — 788-lb. son of Pabst Eminent) from Lashbrook Pearl Queen—VG daughter of King of the Pearls.

THEIR FULL SISTER

GOLDEN DAIRY FOLLOW ON LADY 2D
One of the top senior yearling show heifers of 1950, just fresh with a remarkable udder. She placed 5th at Indianapolis in a class of 40. Her dam (and dam of the 2 bulls above) Grand at 1950 Iowa B & W Show.

THEIR PATERNAL SISTER

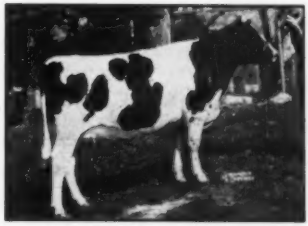

GOLDEN DAIRY MAXINE DELLA 4TH
Member of the get of Lashbrook King Wayne—fresh Nov. 2 with as pretty an udder as anyone could wish for—on AR and milking 63 to 65 lbs. day on 2X.

The "Get" of Lashbrook King Wayne (the two bulls and the two heifers pictured above) was first at Kentucky, second at the International and at Indiana State Fair; 3rd at Waterloo; 5th at Illinois and Ohio.

HAWTHORN MELLODY FARMS

LIBERTYVILLE — ILLINOIS

During This Year - 1951

It shall be the advertising policy in each of our WORLD ads to better acquaint our Holstein friends with the breeding program at Ruby Acres.

Many have asked about those great cows purchased at the Maytag Dispersal. During the past year they have more than lived up to our expectations. They were bred to those Excellent Pabst Sires, **Pabst Roamer, Pabst Regal, Pabst Sir Regal Fobes** and **Pabst Roamer Dean Walker Lad.** Calves are now arriving from these matings. We are delighted with their type and general promise.

You can bring this combination of proven breeding into your own herd by the use of a son of one of our grand Maytag cows.

VISITORS ALWAYS WELCOME

Ruby Acres

S. D. RUBY, Owner **FLOYD PECK, Mgr.**

Meet Leslie Myers

Meet Leslie Myers of Roca, Nebraska. Leslie is an 18 year old 4-H member and assistant leader of his local dairy club of 20 members and he has a herd of 20 registered Holstein-Friesian cattle on the 240 acre farm he operates with his father Howard Myers.

The operations of this family enterprize are centered about a very practical appearing farmstead that is neat and well kept and the family home is an attractive frame house comfortably perched on a slight knoll about 100 yards off U. S. highway 77, which is the main north and south traffic artery through Lincoln. On one dining room wall is a cluster of photos of Leslie's Holstein winners, on another wall are his Holstein plaques and on the table every other Thursday at least is the **Holstein WORLD** showing much evidence of wear shortly after the mail man has made his delivery.

Is this a Holstein family? There are 60 Holsteins on the farm and 11 year old Kenneth has had his first calf for nearly a year. Leslie's older sister and her husband are working with one of Nebraska's leading Holstein breeders nearby and Mrs. Myers and Leslie's 7 year old sister take in all the activities in which the boys are taking part.

As of now, six of Leslie's twenty registered Holsteins are in milk and they are being tested for production. Four of them were classified last spring with one being Very Good. A two year old son of this Very Good cow that was purchased in dam was sold as a calf but this young bull's calves looked so promising when they came out to the 4-H district show last summer that Leslie brought him back to use in his own herd. Altogether Leslie and his dad are milking about twenty cows.

What has kindled all the interest in Holstein cattle on this farm and in this home? Naturally it is not a spontaneous burst of enthusiasm but it has developed over a period of years. The point is, the interest and activity has been going up and the Myerses have been making progress. Certainly Leslie's 4-H projects and 4-H activities have contributed much to this progress and unique to Nebraska, another force, the Cooper Foundation is working in cooperation with the 4-H organization in stimulating and developing interest in dairy cattle.

Several years ago Mr. J. H. Cooper who was a business man primarily, and also the owner of a prominent Holstein herd in New York, made many friends in Nebraska through his business activities. Mr. Cooper developed a special interest in the welfare of Nebraska people and concluded that their prosperity could be materially increased through greater expansion of dairying. In order to do his bit in helping Nebraskans obtain that end, he established a chari-

PURPLE RIBBON CALVES
At the District 4-H Show held at Seward, Nebraska, 1950. L. to r., Maxine Patterson, Lincoln, (champion Holstein 4-H Nebraska Girl in 1949); Leslie Myers, Roca; Kenneth Wagner, Lincoln; Johan Harrison, Lincoln; Kenneth Myer, Roca, Nebr.

table trust known as the Cooper Foundation with headquarters in Lincoln. The foundation employs a full time extension worker who makes his office with the extension dairymen at the Nebraska Agricultural College and he spends most of his time working with 4-H and F.F.A. boys.

Who could fill this position better than a person who knew Mr. Cooper and had spent several years working closely with him. Chris Sanders, a native of Nebraska who has a masters degree in dairy husbandry, was managing the Cooper farm in New York at the time of Mr. Cooper's untimely death. Chris dispersed the Holstein herd which averaged $2769 in 1946 and came back to Nebraska to work for the Cooper Foundation. Chris doesn't work single handed, he is in the office with C. W. Nibler and M. N. Lawritson the regular Nebraska extension dairymen and they work together.

Getting back to Leslie, this year at the Ak-Sar-Ben dairy show in Omaha his four year old cow was named the grand champion. This particular animal was purchased for Leslie by Chris Sanders and Mr. Lawritson in Minnesota, the first year the Cooper Foundation sponsored the project of bringing in calves suitable for 4-H projects. They brought about 50 calves to Nebraska that year, (1947) all bought on order as they purchased the yearling heifer for Leslie.

Not only was Leslie's 4 year old cow a winner this year but his heifer calf placed in the purple ribbon group in his district 4-H show, at the state fair and at the Ak-Sar-Ben. Leslie purchased this heifer as he has purchased two other heifers at the spring 4-H dairy heifer sale sponsored by the Cooper Foundation each year, after Chris and the extension dairymen concluded that the system of buying calves on order was too bunglesome.

Leslie usually encounters competition when he starts bidding on a calf at this spring sale because his judgment is so well respected by other 4-H members that when Johnny Jones sees Leslie bidding, Johnny bids too. Because if that calf is good enough for Leslie it sure must be a good one. Leslie has one assurance as do all other youthful buyers: if the group of calves sell for more than the entire group cost on the farms, the excess money will be returned prorata to each boy that bought a calf.

Who pays the expense? The Cooper Foundation. Each year Chris and either Mr. Nibler or Mr. Lawritson spend nearly two weeks in Minnesota selecting about 100 calves, about half of which are Holsteins, to be distributed to 4-H and F.F.A. members. Mr. Sanders states that it costs nearly $2000 a year to select the calves, ship them in and distribute them. This importation greatly supplements the number of calves Nebraska breeders are able to make available to club members as they are unable to meet the demand.

Much the same as Holstein Breeders hold their Black and White Shows, so do Nebraska junior dairymen hold their district dairy shows climaxed by the Ak-Sar-Ben show at Omaha late

(Continued on page 76)

PEONY PARK PROSPECT ADA (VG)
Champion Holstein at Ak-Sar-Ben Dairy Show 1950, owned by Leslie Myers, Roca, Nebr. The first heifer Leslie purchased through the Cooper foundation. She was a yearling when purchased, now four years old, and the dam of his herd sire.

From a Maximum Daughter

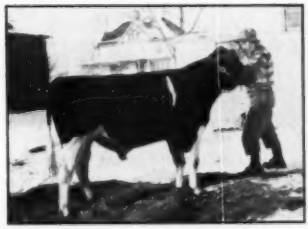

NOCKDAIR SOVEREIGN MAXIMUM
Born: January 29, 1950.
Sire: Springbank Rag Apple Sovereign, well proven son of "Sovereign" from the "Excellent" Achsah with 838 lbs.

— His Dam —

LADY MAXIMUM SKYLARK HOMESTEAD

A R Records:

Fat	365	2½y	476.3
Milk	(3X-3.7%)		12975.0
Fat	305d	2½y	426.8
Milk	(3X-3.6%)		11888.0

A daughter of Carnation Madcap Maximum is a most worthy dam for a herd sire. "Maximum" is surrounded by World Record production. His full sister, we understand, has just broken the World's Record with 1413 lbs. of fat. Even before she made this sensation record, she, with "Maximum's" dam, granddam and great granddam made up the World's Record Four Generation Group, four generations of 1000 lb. fat cows. His seven nearest dams average 1139 lbs., believed to be a World's Record.

"Maximum" is a son of Governor of Carnation from the 1018 lb. Carnation Daisy Madcap.

Nockdair Sovereign Maximum Is Priced to Sell

Pedigree upon request

BAIRD BROS. Nockdair Holsteins **Waukesha, Wis.**

REPORT OF COMMITTEE ON SELECTIVE REGISTRATION

(Continued from page 33)

fied Good Plus or higher, with at least 450 lbs. fat, M.E. 2X, 305-day basis, with an average percent butterfat of 3.3 or higher.

The minimum requirements which we are proposing for these special designations as "Selected Pedigree" and "Recommended Pedigree" bulls will appear to many breeders as extremely low and that is undoubtedly true. These specifications represent about the lowest standard we could establish with any hope or expectation of resulting improvement in breed average for type and prodution, as experience in type classification indicates that breed average is about on the line between Good and Good Plus and the general average in production, based on daughter-dam comparison figures in Volume 6 T. and P. Year Book, is right at the level of 410 lbs. butterfat (M.E. 2X, 305-day basis.) Preliminary studies indicate that only a comparatively small number—perhaps 15% of bulls now being registered—will be able to meet requirements we are recommending for "Selected Pedigree" bulls.

To set the standard higher at the start of the program would limit too closely to expect any very definite results; in other words, any such program must apply to a fairly large number of bulls or its effect on the breed will be negligible.

Finally, we wish to emphasize that our recommendations provide for continuation of the present policy of registration of males without any new requirements or restrictions and that all regular applications for registration of males will be examined automatically and those properly qualified will be designated "Selected Pedigree" bulls and the registry certificate so identified and issued at the regular fee.

The special designation as a "Recommended Pedigree" bull will be granted on special application and an additional fee, when certain higher qualifications are satisfied.

The recommendations are of necessity somewhat extended and complicated and it may be easier to visualize and understand them when prepared in pedigree form, and we attach copies herewith for your examination.

COMMITTEE ON
SELECTED REGISTRATION

J. Homer Remsberg, Chairman
Harold J. Shaw
Albert B. Craig
Mark L. Borror
A. C. Thomson
Herbert A. Miller
David J. Roberts

His sire—

Pedigree No. 1

"SELECTED PEDIGREE" BULL

May be qualified by meeting **any one** of these six requirements. All applications for registry of males to be checked for qualifications and those meeting requirements to receive special certificates designating them as "Selected Pedigree" bulls, and registration would be completed and certificate issued without extra charge.

His sire—

1. Gold Medal Sire, or
2. Silver Medal Type Sire and a Recognized Sire, or
3. Silver Medal Production Sire and calf's own dam G.P. or higher, or
4. Recognized Sire and calf's own dam G.P. or higher, or
5. Silver Medal Type Sire and calf's own 410 lbs. fat or better and at least 3.3% butterfat test, or

His dam—

6. G. P. or higher with 410 lbs. fat or better and at least 3.3% butterfat test.

Pedigree No. 2

"RECOMMENDED PEDIGREE" BULL

Special application and special fee of $2.00 in addition to regular registry fee to be required.

In case the sire of the calf is a young bull not yet able to meet above requirements, the calf may be designated as a "Recommended Pedigree" Bull if meeting the requirements shown in Pedigree No. 3

Must meet **one** of the following requirements:

Sire—

1. Gold Medal Sire, or
2. Silver Medal Type and Recognized Production Sire, or
3. Silver Medal Production Sire whose dam is G.P. or higher, or
4. Recognized Production Sire whose dam is G.P. or higher

and

Dam—

G.P. with at least 450 lbs. fat (M.E. 2X, 305d) and at least 3.3% butterfat test.

Pedigree No. 3

"RECOMMENDED PEDIGREE" BULL

Special application and special fee of $2.00 required in addition to regular registry fee.

Sire—

A young bull without proof

Grandsire—

1. A Gold Medal Sire, or
2. A Silver Medal Type and recognized Production Sire
3. A Silver Medal Production Sire
4. A Recognized Production Sire

and

Grandam—

G.P. or higher with 450 lbs. fat or

THE '45TH' SALES RING

Who Are the 45th Breeders?

Several inquiries have come in with this question. The "45th" Breeders are a group of average farmers whose herds are made up in part or whole of cattle with Ormsby Sensation "45th" breeding—cattle from sons and grandsons of this great sire. These farmer breeders have cattle for sale. As a group they are telling of a few choice animals that are available. They have many more to offer.

LOT # 18—Two year old son of Baker Farm Dauntless and from a 4.3% testing daughter of Conqueror. Both these sires Excellent and Gold Medal. Conqueror is still active at nearly 18 years of age. The bull has been loaned to a farmer breeder and now is available for heavy service. Your chance to secure a great combination of breeding.

LOT # 19—A six months son of Westfall Eunice Federate. He a proven son of Eunice Jewel Dutchland with 21,086 M—797 fat—3.8% at 7 yrs. 11 mos. The dam of this calf Hungerveld Inka Viola, has as a 4 year old 15,992 M—640 fat—4%. Is now milking at over 700 lb. rate. Her oldest daughter is now on her way to becoming the 3 yr. old champion of New Jersey on 2X. She has a two year old daughter milking well over 50 lbs. a day. She tested 5.1% on last test day. The sisters and dam of this calf have grand udders. Will sell half interest.

LOT # 20—A line bred "45th" bull calf born in September, 1950. Sire is the proven Newmont Major 6th out of a "45th" daughter. The dam, carrying two or more crosses to "45th" has as a 3 yr. old—2X—364 days 20,062 lbs. milk—757.2 fat—3.8%. She made 595 fat with 3.9% as a 2 year old. She has one son in South Dakota in service at a State Institution Farm. Her second son was the highest priced bull at the New Jersey 1950 State Sale.

LOT # 14—A young son of Newmont Aristocrat from a daughter of Chalker Farm Peanut Ormsby. He is therefore a double "45th." His dam has 3 records on 2X. At 2 years, 448 fat with 4.3 test. At 3 years, 499 fat with 4.1 test. At 4 years, 497 fat with 4.2 test. Now making over 2 pounds fat daily at 200 days. Will sell at farmer's price.

If the bulls offered here do not meet your needs, we will put you in touch with other offerings.

"THE '45TH' BREEDERS"
BOX 86
Highland Park, New Jersey

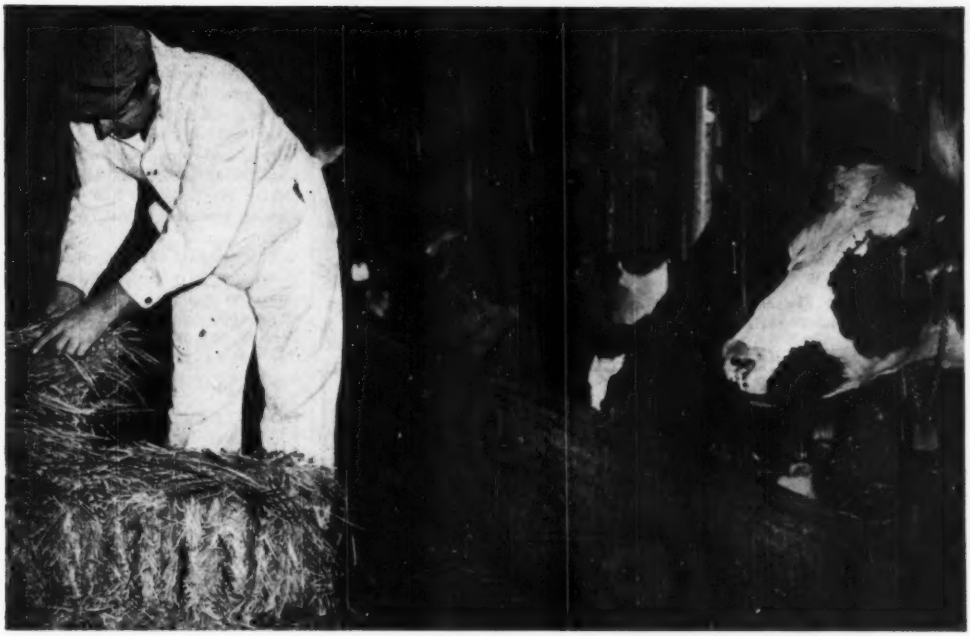

SUSSEX INDEPENDENT

BUILD MORE AND BETTER HERD PROFITS WITH "45ths"

Holstein owners from Maine to California are continuing to find it profitable to own "45ths." One sound reason is that "45ths" are real producers. Successful herd-owners have found that consistent herd performance means big milk checks. A few stars in a herd of otherwise fair producers will not do the job and make money for you.

Build your herd on the "45th" bloodline. Here's food for thought from a successful "45th" breeder—"We have been breeding "45ths" for 20 years and they have made more and better profits not only for us, but wherever they have gone into other breeders' herds."

Now is the time to add some profit-making "45th" blood to your herd by using a "45th" bred bull available from established breeders. Many promising herd sires as well as some choice "45th" females are offered in the "45th" Sales Ring on the opposite page. Look over the Sales Ring and ask the Secretary for details on the lots that interest you.

NO WONDER BREEDERS ALL OVER THE COUNTRY ARE SWITCHING TO "45ths." THEY KNOW THAT "45ths" ARE NOTED FOR:

1. **Uniformly high production on 2X milking.**
2. **Herd-wide high test.**
3. **Moderate prices for foundation animals.**
4. **Consistently good type.**
5. **Building more and better herd profits.**

SEE THE SPECIAL OFFERINGS IN THE SALES RING ON THE OPPOSITE PAGE

TOPS FOR TEST & TYPE

"THE '45TH' BREEDERS"

represents breeders of fine Holsteins from Maine to California and Canada to the Gulf.

higher (M.E. 2X, 305d) and at least 3.3% fat test

Dam—

G.P. or higher with 450 lbs. fat or better (M.E. 2X, 305d) and at least 3.3% butterfat test

Grandsire—

(No special requirement)

Granddam—

Classified Good Plus or higher with 450 lbs. fat or better (M.E. 2X, 305d) and at least 3.3% test

---

Funeral Director: "How old are you, sir?"

Aged Mourner: "I'm 98."

Funeral Director: "Hardly worth going home, is it?"

Meet Leslie Myers

(Continued rom page 73)

in September when the purple and blue award calves from all the districts compete with each other.

These 4-H district shows have made a tremendous hit with Nebraska people. Over 5000 persons came to witness the seven one-day shows last year that started in the morning with practical demonstrations and with judging beginning at noon. Dr. Pihllip Kelly, Chairman of the dairy department at Nebraska College of Agriculture, judged the entire series of shows that brought out 685 4-H heifers last year and about one half of them were Holsteins.

The calves are placed in purple, blue, red and white ribbon groups with premiums of $10, $8, and $6 respectively with no premium for white ribbon winners. Only the purple and blue ribbon heifers can compete at the Ak-Sar-Ben and they receive 10c per mile one way or the regular premium which ever is the larger.

This program of demonstrations and shows that have enriched Leslie's 4-H career as well as the 4-H career of about 1800 other dairy club members in Nebraska is sponsored jointly by the Omaha Chamber of Commerce, the respective local chamber of commerce, the extension service and the Cooper Foundation. The Cooper Foundation also pays mileage to the state fair for calves placing in the purple or blue class at the district show.

Surely, the work of the Cooper Foundation through Chris Sanders, has made a contribution to the development of Leslie as a future breeder and as a future citizen as well as to the many other 4-H club members through its cooperation with and assistance to the already outstanding 4-H club program in Nebraska under the direction of state 4-H club leader Ed Janike.

Of course there is more to Leslie's record than his dairy activities. He has carried a well balanced 4-H program which has included two beef projects, two swine projects and a soil conservation project. He has won the county public speaking contest and in 1949 he won all the dairy showmanship contests he entered. After being named the champion dairy showman in 1949 he was ineligible to compete in 1950. In years past he has received the county champion dairy award and was one of four $25 bond winners in Nebraska 1949 in dairy production. In that same year he was the state champion Holstein club member. He has been on the county dairy judging team 3 years and in 1950 his team coached by Tom Sherman, Assistant County Agent, was the state champion. They represented Nebraska in the National 4-H judging contest in Waterloo.

The respect and admiration which Leslie commands can be summed up in the unsolicited words of his county agent, Mr. V. H. Peterson when he says, "Leslie is the most outstanding young fellow I've worked with in my 18 years of extension work."

All this adds up to one thing. Leslie is 1950 Champion Dairy Club

Our All-American Heifer Calf

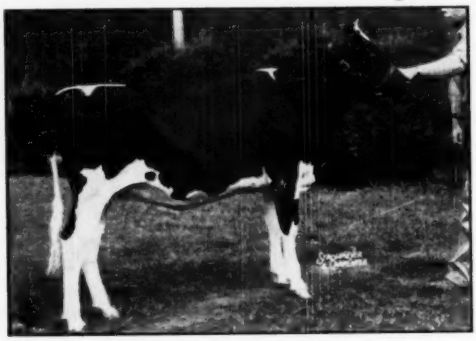

GREEN MEADOW STELLA CARMEN

A CONSTELLATION Daughter!

We have **NEVER** sold a Constellation daughter.

We have turned **DOWN** a lot of tempting offers.

We do sell a **LOT** of Constellation sons.

At present **ONLY** two Constellation bull calves left.

"CONSTELLATION" SHOULD BE A GOLD MEDAL SIRE THIS YEAR

Invest in a son, or reserve one now
out of a high record dam.

Green Meadow Farms

Elsie, Michigan

"Where The Latch String Is Always Out"

member in Nebraska and Holstein breeders everywhere can look for Leslie Myers of Roca, Nebraska to emerge from among them as one of their finest.

—DICK NELSON,
National Fieldman

DISTRICT PLANNING MEETING IN MINN.

This year's honors for the most widely-attended Holstein Youth activity Conference in the nation go to the South Central Minnesota Holstein Breeders' Association, hosts to North Dakota, South Dakota, Iowa, and Minnesota on November 20-21, 1950, at Mankato, Minnesota.

The conference group was made up of representatives from state and local 4-H Clubs, FFA groups, On-The Farm training classes, Extension Dairymen from the University of Minnesota, national diectors of The Holstein-Friesian Association of America, officials of the Minnesota Holstein-Friesian Association, county agricultural agents, club leaders, and breeders of registered Holstein-Friesian cattle residing in the South Central Minnesota area.

Officers of the South Central Minnesota Holstein Breeders' Association, who handled this large conference group of Holstein enthusiasts so effectively are:

President, Ralph P. O'Connell, Rt. 3, Le Center; Vice-President, John Rahbek, Rt. 1, Mapleton; Secretary, Lyle Hohenstein, Rt. 1, Vernon Center; Treasurer, Alex. Mutch, Waseca; Directors: Herbert Leet, Fairmont; J. C. Marlow, 210 N. Front St., Mankato; Leon Dressel, Le Sueur; Armin Tesch, Waldorf; B. J. Knauss, Waseca; Walter Miller, R. 1, Lake Crystal; Harold E. Williams, Rt. 2, Lake Crystal; Herbert Lange, Welcome; Harold Kuehl, Rt. 1, Ormsby; Harold Phillips, Jamesville.

WISCONSIN DAIRYMEN'S CONVENTION

The 79th annual convention of the Wisconsin Dairymen's Association and the 4th annual convention of the Wisconsin Junior Dairymen's Association will be held February 1 at Madison during Farm & Home Week. Feature of the program include a panel discussion on the "New Proposed Brucellosis Program" and an animated talk on Pasture Management for Dairy Cattle by W. R. Thompson, pasture specialist of Mississippi State College. At a luncheon of the two groups, awards will be made to outstanding Wisconsin Junior and Senior Dairymen.

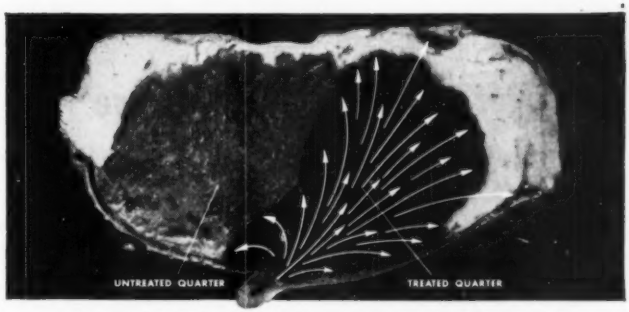

Note how Squibb Ointment Veterinary disperses penicillin throughout a treated quarter. One tube, containing a dye instead of penicillin, was instilled into one quarter of a cow's udder. The cow was killed 17 hours later—the udder removed and frozen—and the above cross-section photograph then taken.

thorough penicillin dispersion

the reason this ointment is effective in 9 out of 10 cases of MASTITIS

Streptococcus agalactiae is the cause of approximately 90% of all mastitis cases.

For this most common kind of mastitis, the most effective treatment known today is penicillin in a special ointment.

There is no better treatment.

Squibb Penicillin Ointment Veterinary has been used successfully to treat *millions of cases of mastitis**. It's known, accepted, *proved!*

The reasons for its success are these:

- Disperses thoroughly throughout entire treated quarter.
- Fights mastitis* organisms from 48 to 72 hours.
- In many cases, one tube is sufficient.
- It's stable, non-toxic, non-irritating.
- It's a clear ointment, won't discolor milk.
- It's easy to use and is inexpensive.

Squibb "Instant-Use" Penicillin is sold by druggists only. Ask for it—keep it on hand. Write for mastitis folder. E. R. Squibb & Sons, Veterinary and Animal Feeding Products Division, Dept. HF-1 745 Fifth Avenue, New York, New York.

*Due to *Streptococcus agalactiae*, the cause of the largest percentage of all mastitis cases.

SQUIBB - A NAME YOU CAN TRUST

— Her Sire —

TRUESDELL HARTOG TRITOMIA "E"

Reserve All-American 4-Year-Old

PABST BURKE TRITOMIA DON "E"

PLEASED—that she won the honor.

SORRY—That she died.

HAPPY—That she gave us 3 outstanding daughters:

One by "Don" who is our best 2-year-old.

One by G. V. Pansy Skyloch "VG" who is the best yearling in a lot of 30.

Another by "Skyloch" looks like the best calf in our pens.

"Don's" services and bull calves out of 500 to 890 lb. 2X dams available. Write for information.

HARVEY A. NELSON & SONS — UNION GROVE, WIS.

GRAY VIEW FARMS

Good Breeding Offered!

BULL BORN 2-9-50

A Son of Carnation Imperial Cavalier (Ex.)

Cavalier (Honorable Mention for All-American 3-year-old, 1946) is our senior herd sire. He is of course a double grandson of Governor of Carnation, being by Carnation Governor Imperial (3-times All-American and sire of production and show type) and out of the 1115.7-lb, 3.8% $12,500 Carnation Homestead Violet. Cavalier's first proof shows 12 daughters averaging 16,820 lbs. milk, 3.4%, 572 lbs. fat (305d-2X-M. E.)

From This Granddaughter of Lochinvar

ELGAN BETSY MODEST 2604472—	2y 4m	2X	281d	12,440 M	3.67%	456 F
	3y 3m	2X	321d	14,730 M	3.9%	575 F
	4y 4m	2X	305d	16,400 M	3.8%	579 F

Elgan Betsy Modest is a daughter of Montvic Lochinvar Hartog who is a son of Lochinvar out of Montvic Hiemke Rag Apple Hartog—she by Raymondale Ideal Successor out of Montvic Bonheur Hartog. On the maternal side Elgan Betsy Modest is from a daughter of Quonquont Sir Modest 65th whose 4 nearest dams average 822 lbs. fat.

WE OFFER THIS GOOD INDIVIDUAL — BACKED BY GOOD RECORDS AND WELL KNOWN BREEDING. YOUR INQUIRY IS INVITED . . .

GREEN LAWN FARM

GUY E. MICHAEL, Owner — 2340 Scottsville Road, SCOTTSVILLE, N. Y. — ARTHUR FISHER, Manager

From One of These Cows

YOU CAN PLACE YOUR OPTION FOR A SON OF

RAVENGLEN MONTVIC HARTOG

RAVENGLEN MONTVIC HARTOG IS OUR SON OF MONTVIC BONHEUR HARTOG, WORLD CHAMPION JUNIOR 4-YEAR-OLD WITH 1153 F., 4.75% AND BY AJAX, OLDER SON OF THE SAME CHAMPION COW.

GLENAFTON LAUREL PRINCESS
Our Daughter of Marksman

Fat	365d	AR	910.7
Milk	(3X-3.7%)		24371.0

She is full sister to the $10,500 Glenafton Rag Apple Alert, daughter of Soo Rag Apple Princess.

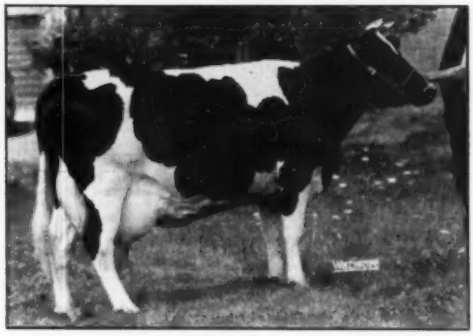

LADY RAYMONDALE DAISY
Daughter of Raymondale Ideal Successor

Fat	365d	AR	3y0m	610.3
Milk	(2X)			18116.0

Second high 2X—Jr. 3-yr.-old record in Ohio. By the same sire as Montvic Lochinvar and Montvic Rag Apple Marksman.

These two as well as such cows as Soo Rag Apple Princess and Bancroft Acres Triumph Soo Lass, respectively the dam and Maternal sister to Glenafton Laurel Princess are carrying calves by "Hartog."

PROOF ON "HARTOG"

25 HT	daus. av.	11280 M.	3.71%	418 F.
14 Pairs	daus. av.	10760 M.	3.72%	400 F.
	dams av.	10000 M.	3.51%	351 F.
Increase	.....	+760 M.	+.21%	+49 F.

He has 3-yr-old daughters up to 728 F. 4.4% on 3X and several 2-yr-olds from 500 to over 600 F on 3X.

A son of "Hartog" from Bancroft Acres Supreme Kirkie has just been sold to Robert Williams, Prospect, Ohio and a son of our Ormsby Sire, "Medalist" from Paganok Lady Annabelle to Leonard DeGroat, Lyons, New York.

FOR EITHER RAG APPLES OR ORMSBYS

Come to

STEEL-BILT PROVING FARMS

MANSFIELD, OHIO

MARTIN STEEL PRODUCTS CORP.
Owner

A. L. WATT, Mgr.
Millsboro Road, RD 3

CRESTHAVEN FARMS
R F D 3
Kenosha Wisconsin
Dr. P. E. Pifer

Her Son by Creston Grand Master

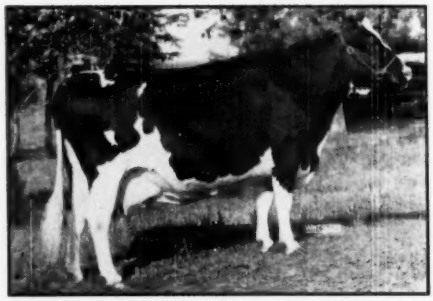

SINNISSIPPI
DOUGLAS
ORMSBY
"V. G."

F. 365d 7 yr.
709 lbs. 4% 2X

F. 365d 6 yr.
635 lbs. 3.8% 2X

He is - - -
Cresthaven Master McDougal
His sire is a son of Creston Twenty Grand out of "Mistress Queen" Both grandsires of "Grand Master" are Gold Medal Proven Sires—"Chief" and Woodmaster. See p. 60 December 16 WORLD for the finest daughter of "Grand Master" to freshen.

His full brother a year older topped the bulls at the 1950 Blue Ribbon Sale at Watertown. He is a bull calf that without a doubt will develop into an asset to the herd of the most discriminating breeder. He is priced to sell. See him while attending the Wis. state meeting—Kenosha February 26-27.

Our Herd Finished the Year With 489.5-lb. Ave. 3.7%

Keleje Farms { A line bred herd featuring the blood of Governor of Carnation and Carnation Governor Imperial

Herd Sires

CARNATION DOUBLE GOVERNOR (V. G.) . .
HIR Proof on 5 Pairs:
+2170 Milk +.32% +115 Fat

SUNSLOPE IMPERIAL HILITE . . .
Son of CARNATION SUNNYSLOPE IMPERIAL (VG), Grand Champion Nebraska State Fair 1947 and sire of the 2X Nebraska State Leader with 715.9 Fat, 16,387 Milk, 4.4% at 2½ years and out of the V. G. Sunslope Alice Piebe Echo with 3 records 4% or better and full sister to a plus proven sire +117 Fat +.3%.

Bull Calves From High Record Dams For Sale
Accredited - Vaccinated - Approved

Kenneth L. & Wm. D. Jeffery, Owners — Millerton, N. Y.

TWO GREAT HERD SIRES!

SPRINGBANK MERCEDES RAG APPLE SOVEREIGN
15 nearest dams average 877.1 lbs. fat, 4%. One of the best sons of the Immortal "Sovereign."

PRINCE RAG APPLE CHIEFTAIN
By Dunloggin Lochinvar Prince from a V.G. "Chieftain 7th" daughter. Our "Sovereign" daughters are freshening to the service of "Prince" and giving us wonderful calves.

Bull calves of this breeding for sale at very reasonable prices.

UNADILLA FARM — Chadwick, Ill.

R. A. PAGE, Owner
500 Peshtigo Ct., Chicago 90

KERMIT JENSEN
Manager

From the World Files—

5 YEARS AGO THIS MONTH

January, 1946

Died—Essex Suzone April Belle 1408871 (V.G.), lifetime production 248,183 lbs. milk, 8,358 lbs. fat. She was bred and spent the 16 years of her life at Overbrook Dairy, Essex County Hospital, Cedar Grove, N. J.

Governor of Carnation became a "Century Sire" when Carnation Madcap completed a senior 2-year-old 3X record of 703.5 lbs. fat in 354 days. A feature article by Bill Prescott highlighted Governor of Carnation's useful life (1930-1945).

10 YEARS AGO THIS MONTH

January, 1941

Winterthur Dad Donsegis Inka Jasa 1286146 completed her 9th record for a total production to date of 169,879.5 lbs. milk with 6,751.4 lbs. fat and 4% test.

For the year 1940 the average Holstein auction sale price was up $22 over 1939 with 5,440 animals selling in 69 sales for a general average of $173.25. Top animal of the year was Femco Alma who sold in the Femco Farms Dispersal for $4,000, purchased by Dr. J. R. Minahan as a gift to the Wisconsin Reformatory, Green Bay, Wis. Top bull was Dean of the Pearls who sold in the Hunsberger Dispersal for $2100 to J. O. Canby, Pa.

20 YEARS AGO THIS MONTH

January, 1931

King Ormsby Ideal may now be officially credited with thirteen "1,000-lb." (butter) daughters, two more above 800 lbs. fat appearing in the current A. R. report. Both were bred and developed by W. D. Robens & Son, Poland, N. Y. Pietertje Ormsby Mercedes Della, one of the greatest sons of Sir P O M 37th, has two "1,000-lb." (butter) daughters in the A. R. report.

Pabst Farms report the breaking of another Wisconsin State record by a Prilly-Creator heifer, Pabst Creator Isabelle Ormsby 2d with a senior 3-year-old record in 305 days of 756.6 lbs. fat from 22,782.7 lbs. milk—she later dropped a calf by Carnation Sensation.

30 YEARS AGO THIS MONTH

January, 1921

Wisconsin Fobes 5th 370303 replaces her granddam (Spring Brook Bess Burke 2d) as "the Largest Dairy Cow in the World." Weight, at 4½ years, two weeks before freshening, 2240 lbs.

Bred and owned by John Erickson, Waupaca, Wis.

Advertising the blood of May Echo Sylvia are Avondale Farms, Canada; Carnation Stock Farms, Washington; and Bell Farm, Pa.

The "Big 4 Sons" of Spring Brook Bess Burke 2d were named as follows: Sir Pietertje Ormsby Mercedes 37th, owned by E. C. Schroeder, Minn.; Creator, owned by Pabst Stock Farms, Wis.; King of the Ormsbys, owned by Allamuchy Farms, N. J.; and Winterthur Bess Burke Best, owned by Winterthur Farms, Del.

40 YEARS AGO THIS MONTH
January, 1911

W. J. Boynton, manager of the Grahamholm Herd, Rochester, Minn., writes that he has purchased M. S. Nye's famous show bull, Aaggie Cornucopia Johanna Lad, Jr., to head the aforementioned herd.

The November report of the Wisconsin Dairy Cow Competition places the three-year-old heifer owned by John Hetts of Ft. Atkinson, at the head of the list with 85.10 lbs. The heifer is Queen Juliana Dirkje.

HOLSTEIN BREEDER HEADS TICKET IN CHICAGO ELECTION

Robert L. Hunter, who has a fine herd of Holstein cattle at his farm at Libertysville, Illinois and was mentioned as recently selling his herd sire, Pabst Sir Reburke Fobes, to the Curtiss Candy improved stud service, has just been nominated for mayor of the city of Chicago on the Republican ticket. In sending us this information, one of his friends in the Chicago Farmers' club writes: "Bob Hunter is a wonderful fellow and will be a real asset to the country as the next mayor of Chicago. The interest of the nation will be great in this campaign as Chicago might well be the key city to the next national election in 1952. Hunter is known as one of the shrewdest judges of Holsteins in the Middle West. He knows which end of a pitchfork is which and has the calluses to prove it."

HAVERLY HILLS

C. T. Haverly writes that he is much improved in health since his recent operation and has purchased a 180-acre farm near Harvard, Illinois. He is already laying the foundation for a herd. Eight head were selected at Claude Wylam s Parade on December 2 at Waterloo and one was selected at the Illinois State Sale from the Derrer herd, which made 75 lbs. fat in December after dropping a lovely heifer calf by Grayview H. T. Emperor.

Our Maytag - Burke Outcross

MAYTAG SUNNYSIDE FOBES BURKE

Born August 18, 1949

Purchased for $2,000 in the Maytag Dispersal

As an outcross on our intensely bred Hazels and Belle Wars, we purchased this bull in the Maytag Dispersal.

His Sire: PABST BURKE BREEZE TRITOMIA (VG)
Proven as a sire of show type and great things are expected of him production-wise. He is a full brother to the $9,400 Pabst Burke Breeze, being a son of Burke from a V.G. 722-lb. 4.2% Skylark cow that, incidentally is a sister to our former herd sire, Sir Monarch Designer.

His Dam: MAYTAG ORMSBY FOBES SUNNYSIDE (Excellent)
A grand champion show cow with 565 F. at 2½ yrs., later records up to over 600 F. on 3X. She a daughter of the Gold Medal Sire, Maytag Ormsby Fobes, from a 764-lb. 2-yr.-old Dictator daughter, next dam 883 F., out of Maytag's great Sunnyside Cow Family.

WE HAVE HIGH HOPES OF THIS YOUNG SIRE

Keep Him in Mind for Later

PELLISSIER DAIRY FARMS

Home of Pansco Holsteins

F. F. PELLISSIER & SONS, **Whittier, Calif.**

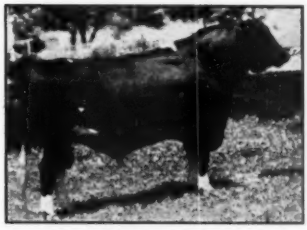

PABST BURKE PIEBE TRITOMIA

A PROGRESS REPORT

on this son of Wisconsin Admiral Burke Lad (GM). Fifty-two daughters of "Burke" have been born at Rockcrest. Of these we still have 44 ranging from baby calves up to 3-yr.-olds.

The first fifteen to freshen now average **420 lbs. fat at 2 yrs., 2X** in an average of 305d with nine of these records still incomplete. The highest record completed to date at Rockcrest — 477 F.; the lowest, 352.9 (S.A.). The latter was sick for two months early in her lactation. One daughter in Paschel's herd finished with 517 F. 2 yrs.

We are breeding "Burke's" daughters to Sir Tritomia Transmitter 886174 ("Babe") and to Tritomia Fobes Pride De Kol 954213 ("John"), both sons of **Transmitter**, the latter being a full brother to Sir Transformer Tritomia 907871, a former herd sire that we lost getting only one crop of calves from him.

"Burke's" semen is available. Semen can be shipped anywhere. Contact the Eastern Iowa Artificial Breeding Ass'n., Cedar Rapids, Iowa.

ROCKCREST Farms
ELKADER, IOWA

A. J. JOHNSON, Owner **FRANK SCHWENDINGER, Herdsman**

"Chip's" 5th All-American Award

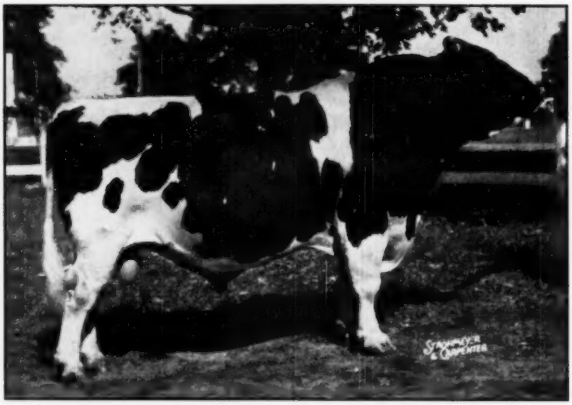

CHIP OF NETTIE AND AAGGIE 808285

CHIP OF NETTIE & AAGGIE

All-Am. Aged Bull — 1950
All-Am. Aged Bull — 1949
All-Am. Aged Bull — 1948
All-Am. Aged Bull — 1946
Res. AA Aged Bull — 1947
All-Am. Bull Calf — 1941
Res. AA Sr. Yrlg. — 1942
Sire of AA Get — 1946

He was the Reserve All-Time All-American Bull Calf.

"Chip," has dominated the American show ring of the past decade, as an individual winner in his own right, and as the sire and grandsire of blue ribbon descendants.

"Regent" Is "Chip's" Reserve All-American Grandson

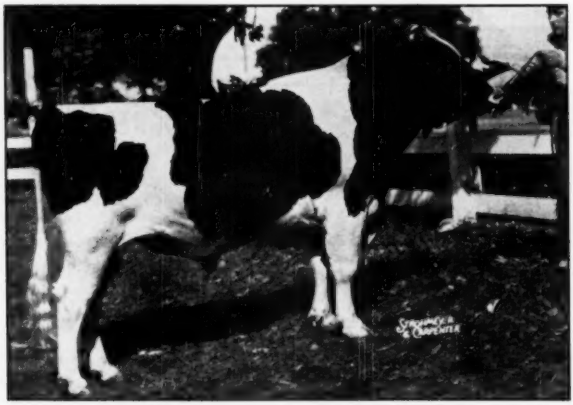

FRANLO ROEBUCK REGENT 1058025

FRANLO ROEBUCK REGENT

Res. AA Sr. Yrlg. — 1950
Hon. Men. AA Calf — 1949

"Regent" is sired by Franlo Chip Roebuck, one of the best breeding sons of Chip of Nettie and Aaggie, out of Betsy Roebuck Dixie. Hon. Men. A. A. Aged Cow of 1941. The "Roebuck" bull sired two All-Americans in 1948, one in 1949.

"Regent's" dam is Browns Mistress Corrine, Res. All-American 3-yr-old in 1946, and Minn. State Champion sr. 2-yr-old on 3X—305d with 675.3 lbs. fat.

— *Our Other Two All-American Nominees* —

BROWNS MISTRESS BELLDINA
Honorable Mention All-American Aged Cow

FRANLO AAGGIE DARLING
Honorable Mention All-American Heifer Calf

KIL-BAR FARMS, Inc, — Hastings, Minnesota

D. N. KILBY — HENRY BARTEL

— Visitors Are Welcome At KIL-BAR —

REGISTERED HOLSTEIN DISPERSAL

and FARM MACHINERY AUCTION

Saturday, January 27 — Lowell, Indiana

At the farm, 3 miles west, 1½ miles north of Lowell, 1 mile west of U. S. 41

Complete Dispersal

one of

Indiana's Top Herds

This is a well established farmer-breeder herd of excellent type and unusually high average production. Pedigrees are strong in popular sires and bloodlines, and the herd is bred to the best of the Newman Farms bulls. Truly a top herd of cattle.

The cattle will sell at 1:00 p. m. The complete line of farm equipment, hay, grain, straw, etc., will be sold at 10:00 a. m. sharp.

1949 Herd Average — 13484 M. — 470 F. — 2x

Individual Records Up to 744 F.—2x

An Unusual Herd Sire Opportunity!

— HIS DAM —

SKYLARK PANSY FOBES (E)
1st aged cow and Res. Gr. Champ., Ohio State Fair, 1946. Over 100,000 lbs. milk on 2X, with a top record of 680.6 lbs., 3.8% on 2X at 5½y.

SELLING ½ INTEREST

GRAY VIEW PANSY SKYLOCH (VG)
A 3-year-old son of Dunloggin Lochinvar Prince out of the Excellent Skylark Pansy Fobes (pictured), with over 100,000 lbs. of milk on 2X, 3.7% average test. He is owned jointly with his breeder, Harvey A. Nelson & Sons, Union Grove, Wis. He has a VG maternal sister with 515 lbs. fat, 3.7%, at 2y, 2X, also a maternal yearling sister of superb type. His dam's sire is the old Nelson "Pansy" bull with 45 HT daughters that average 513 fat, 2X-305d, with individuals up to 891 lbs. on 2X.

WEST CREEK FARMS — Lowell, Indiana

JOS. and HARRY GAMAUF
Owners

C. B. SMITH — Williamston, Michigan
Sale Manager and Auctioneer

Earlville No. 261

Catalog Summary

92 Females		
2 Yrs. & Over	**$40,470**	**$412.96**
(11 calves under 3 mos. s.w.d.)	**892**	**81.09**
1 Bred Yearling	**435**	**435.00**
6 Open Yearlings	**1,350**	**225.00**
5 Heifer Calves over 3 mos.	**660**	**132.00**
27 Bulls over 3 mos.	**8,960**	**331.85**
137	**$52,767**	**$385.16**

The first Earlville sale of 1951, held January 3 at Earlville, New York, with its average $385 was about $50 higher than the orresponding sale in January 1950. Prices went to $1300 and twenty-three head sold for $500 or better. New York breeders took the bulk of the offering with others going to Pennsylvania and Massachusetts. Grades and orphan calves under three months of age brought the total for the day to $54,727. R. Austin Backus, Mexico, N. Y., was sales manager and auctioneer with the regular Earlville sales force assisting.

The two tops of the sale were bulls from Broad Rock Farm, Peace Dale, Rhode Island. Both were yearling sons of Broad Rock Gracious Governor, their son of Dunloggin Gracious Master and Carnation Homestead Violet (1115.7 lbs. fat. Broad Rock Dusty Governor (1-2-50) also out of a daughter of Dunloggin Gracious Master, went at $1300 to Eibert Bros., Marietta, New York. Walter Steinman, Deansboro, New York, took Broad Rock Governor Royal (12-19-49) at $800, the latter out of a 619-lb. daughter of Safcmaster. Walter S. & Pearl W. Whitbeck, Franklin, N. Y., heaviest buyers with ten at $4895, headed their selections with the third high price of the day, paying $735 for Rita Bess Osborndale Coye, a 6-year-old granddaughter of Sir Piebe Inka May Fayne, consigned by C. J. Coye, Earlville, N. Y. Wm. T. Ashton, Balston Spa, N. Y., purchased 13 head for $4070 and Warren A. Melvin, Baldwinsville, N. Y., paid $3890 for 13.

The buyers and details on those selling for $500 and over:

Eibert Bros., Mahrietta, N. Y.
(M) Broad Rock Governor Dusty (1-50) 1300
(Broad Rock Farm, Peace Dale, R. I.)

Walter Steinman, Deansboro, N. Y.
(M) Broad Rock Governor Foyal (12-49) 800
(Broad Rock Farm)

Walter S. & Pearl W. Whitbeck, Franklin, N. Y. (10)
Rita Bess Osborndale Coye (9-44) 735
(C. J. Coye, Earlville, N. Y.)
Lomet Nanette Educator (8-44) 550
(Lowell S. Huntington & Sons, Westford, N. Y.)
Van Horne C O Wilhelmina Kate (11-45) 540
(Van Horne Farms, Van Hornesville, N. Y.)
Belle Princess Korndyke (10-48) 515
(James H. Stone, Marcellus, N. Y.

William Darby, Clay, N. Y.
Bloomlea Cornell Blend Maude (9-45) 675
(Walter Jensen, Clifton Springs, N. Y.)

James F. Huxtable, Richfield Spn, N. Y. (3)
Molly Bess Piebe (5-44) 620
(Robert G. Smales, Springville, Pa.)
Brookvale Jane Petunia (3-45) 575
(Preston E. Trask, Hamilton, N. Y.)

Edward W. George, Rockdale, N. Y.
M & P. Cohmic Rag Winner (7-47) 600
(Raoul E. Laime, Pomfret Center, Conn.

Alfred H. Cole, Avon, N. Y. (3)
Fayne Hartog Messie Aaggie (9-47 600
(John Eddy, Rome, N. Y.)

Richard A. Brooks, Homer, N. Y.
Mad River Elga De Kol (11-46) 600
(J. G. Horner & Son, Phoenix, N. Y.)

Harold Clark, Pulaski, N. Y. (4)
Mildred Summit Crest Lochinvar (11-46-) 590
(Preston E. Trask)
Greyrock Noble Dora (12-47) 535
(C. E. & R. H. Fisher, Cazenovia, N. Y.)

Stanley Lis, Burlington Flats, N. Y.
Abbeyvale Posch Fobes (3-45) 570
(W. G. Jones & Son, Lisbon, N. Y.)
Ormsby Canary Francy (7-44) 500
(John Eddy, Rome, N. Y.)

Charles A. Dawes, Clinton, N. Y. (5)
Tilbank Mistress Ormsby (8-48) 570
(John S. Maxon, Homer, N. Y.)
Broad Rock M P Bonnibel (11-48) 500
(Broad Rock Farm)
(M) Gladtime Dean Ormsby (1-50) 500
(Harry T. Underwood & Sons, Little York, N. Y.)

Morris E. White, Morrisville, N. Y. (3)
Van Horne D C L Wilhelmina Jane (5-45) 535
(Van Horne Farms, Van Hornesville, N. Y.

Robert F. George, Rockdale, N. Y.
Niland Montvic Juno Madam (11-47) 515
(Kingsley B. Niles, Morrisville, N. Y.)

Will J. Pike, North Norwich, N. Y.)
Annsdale Daisy Renown (3-46) 505
(John Eddy, Rome, N. Y.)
Merrit W. Vail, Honesdale, Pa.
M & P Alpha Ray Winner (4-47) 500
(Raoul E. Laime)

Other buyers were: Warren A. Melvin, Baldwinsville; Wm. T. Ashton, Ballston Spa; Frank R. Young, Truxton; Wm. J. Tryon, Schoharie; T. C. Woodruff, Mexico; Bernard L. Weeks, Skaneateles; Paul Wood, Horseheads; Walter S. Meade, Oxford; Paul Micha, Greene; Byron Marble, Guilford; H. H. Maxfield, Little Falls; Harry M. Fuess, Waterville; Walter Geisler, Munnsville; Jacob Gidzinski, Port Crane; Walter Guziak, Richfield Springs; Leroy Vanderbilt, Feura Bush; Bert Lord, Bainbridge; Paul Lawrence, Edmeston; Ernest Loewenstein, Norwich; P. N. Lewis, Waterville; Sanford Lindy, Troy; C. A. Eccleston, Hamilton; John Eddy, Rome; E. P. Smith, Sherburne; Arthur Strong, W. Winfield; Anthony Stepin, Hudson; J. E. Reinhardt, Syracuse; Kenneth Roberts, Remsen; L. Carrier, South Otselic; Deforest Bronson, Earlville; Ralph Custer, Lincklaen; Douglas Campbell, Georgetown R. V. Callan, Mexico; Charles L. Cook, Skaneateles; L. E. Clark, Waterville; Walter Jensen, Clifton Springs; J. Nelson Jones, Himrod; John S. Bates, Hyndsville; Wm. Hoeppner, Port Crane; Harvey Honsinger, Hamilton; LaVerne Harrington, Munnsville; Howard Haffenden, Waterville; Arthur Kemp, Madison; W. Lloyd Hillis, Jefferson; Chas. J. Hack, Walworth, J. E. Rienhart, Syracuse; Anthony J. Rumfola, Avon; Bernard W. Potter, Truxton; Harold Phair, Arcade; Joseph Patrick, Bradford; Harold E. Norris, Cocheeton, N. Y.; Frank Stankus, Unionddale; L. R. Kennedy, Troy, Pa.; and Peter B. Shumway, Williamsburg, Mass.

Statistical data furnished by R. Austin Backus, Mexico, N. Y.

NOTES FROM OHIO JUNIORS

(Continued from page 46)

copped the blue, and at one was the best female under two years of age. By the time these chaps reached the Ohio State Fair they were beginning to look forward to the opening of school, however, for their Sunday punch they had their quivers loaded for big game. And by the time the state fair was over with, between the two of them they had enough blue ribbons and purple rosettes to fill a small duffel bag, and had accumulated enough gold and silver-plated trophies to open a high class pawn shop.

With his big 1200 pound heifer, which was a bit strong in the head on show day, Stanley got rebuked a couple of times for letting his heifer do as she liked. Nevertheless he went on to top the class, and to win the championship over all the 4-H Holstein classes with his headstrong, but toppy heifer.

While Stanley was cleaning up in the 4-H, Richard was giving the FFA folks a whirl with his two year old. After winning his class, he went on to take the FFA Championship for the second year in succession with the same heifer.

The following day in the open class, Richard stood fifth with his two year old, and Stanley stood 13th with his senior yearling in some mighty hot competition. For these youthful bovine enthusiasts it was indeed a busy week.

Coldwater is a small town of roughly 2,000 inhabitants, located in western Ohio not far from where the famous Wabash River heads. This villa is surrounded by fine farms, tilled largely by industrious farmers of Dutch heritage. After the Ohio State Fair had terminated, one of the

CHAMPION SHOWMAN ROBERT EBRING
For Mercer County—Two in a row.

For the Finest in Holsteins - - -

262d EARLVILLE SALE

Wednesday, February 7

135 REGISTERED HOLSTEINS

Location

The Earlville Sale Auditorium, Earlville, N. Y., on Route 12-B at the Madison-Chenango County line, 40 miles Southeast of Syracuse, 50 miles northeast of Binghamton, 30 miles southwest of Utica.

Health

From T. B. Accredited Herds, Blood Tested, Many Calfhood Vaccinated, Milkers Mastitis Tested, Treated Against Shipping Fever, Many Eligible For Out-of-State Shipment.

Sale Starts at 10 a. m. — Hot Dinner at Noon

100 Fresh and Close Springers

15 Bred and Open Heifers

20 Top Service Age Bulls

Usual Number of Young Calves Selling After Their Dams

This offering Will Be One of The Best Ever Presented In the 28 Years of Marketing Service Provided By This Famous Series of Sales —

Osborndale Sends Three Good Ones

Bull—born May 10, 1950. Son of Sir Bess Ormsby Burke Fobes from a "VG" 673-lb, 3X, 4.2% "Sir Bess 2d" daughter. His seven nearest dams, average 4.14% and his dam completes a four generation group of dams, none under 4.1%. Two-year-old heifer by Osborndale Ormsby Inka Lochinvar from same dam as the show bull, Osborndale Lucian Lochinvar, this the noted "Olive" family. A 2-yr-old daughter of Osborndale Lucian Lochinvar from 805-lb, 4½y, 3.8% Montvic Lochinvar daughter. Both 2-yr-olds bred to Sir Bess Ormsby Burke Fobes.
—OSBORNDALE FARMS, Derby, Conn.

A "Pilot" Son From Trunlan

Trunlan Burke Pilot Jipt—born February 9, 1950 Son of Pabst Burke Pilot from 721-lb, 4y, 3 and 2X, 4% dam, 2d dam 634 lbs, 2X, 4.2%, 3rd dam 549 lbs. 12y, 2X, 4.4%. Also sending a lovely uddered 422-lb. 4-yr-old, 2X bred to "Pilot."
—TRUNLAN FARMS, Millerton, N Y.

A "Creston" Son From the Hedge

Hedge Acreston Mark—born March 25, 1950. Son of Creston Rag Apple King from 606-lb, 26m, 3X, 4% Dean Rag Apple Ormsby daughter, 2d dam 791-lb full sister to Commander Posch, and 3rd dam famed twice 1000-lb fat cow, Roberta Sylvia Posch.
—THE HEDGE, Pine Plains, N. Y.

Some of the Features of the Sale—Note the Unusual Number of High Records Listed!

★ **Bull—born April 20, 1949.** Son of Pebble Beach Prince of Wayne from granddaughter of Montvic Chieftain 6th with 615 lbs. fat, 305d, 2X, 3.7%, 5½y.
—FENLON BROS, Tully, N. Y.

★ **Bull Calf—born Dec. 25, 1950**—by Kelco sire from dam with 792 lbs. fat and 25,280 lbs. milk at 6 yrs. Three other service age bulls from 513, 551, and 701-lb, 2X dams. Also 518-lb, 3y, 2X, 3.6% heifer.
—LEWIS WATERS, Whitesville, N. Y.

★ **Grandson of Inka Supreme Posch** from 633-lb, 2X, 3.5% dam. Dam and sire's dam first in "Two Best Udders Class," 1949 Schaghticoke Fair.
—DONNANDALE FARMS, Galway, N. Y.

★ **Bull—by Winfarm Eathel Aristocrat** from dam with 605, 622 and 666 lbs. fat, 2X. Granddaughter of Newmont Aristocrat with 433 lbs. fat, 273d, 3½y, 2X, 4% from 585-lb, 2X, 4.3% dam.
—H. C. WINANS, Pine Plains, N. Y.

★ **Bull—by Butterfly Barney Lochinvar** from beautiful Inka Supreme Posch daughter with almost 10,000 lbs. milk in 302 days at 2 yrs., 2X.
—ROBERT J. GREENWOOD, Ithaca, N. Y.

★ **2-yr-old daughter of Bond Haven Rag Apple Darkness** from Inka Supreme Posch daughter. Bred to "Sovereign" son.
—HAROLD E. THOMAS, New Hartford, N. Y.

★ **4-yr-old daughter of Bond Haven Rag Apple Darkness** and 2-yr-old daughter of Noble Lochinvar Buccanneer—both from good record dams and both bred to a richly bred Pebble Beach sire.
—C. E. and R. H. FISHER, Cazenovia, N. Y.

Van Horne Sends 9 "Abbey" Grand Daus.

Nine bred heifers about two years old and all granddaughters of the "Excellent" Abbey cow that made 884 lbs. fat, 6½y, 3X, 3.8% and has almost 200,000 lbs. milk in her lifetime. These heifers are linebred Van Horne's for many generations carrying cross after cross to those great herd sires that have been selected for use in the Van Horne Herd. A wonderful heifer opportunity not to be overlooked! Also two yrlg. bulls, both from good record dams.
—VAN HORNE FARMS, Van Hornesville, N. Y.

Dispersal of a Top Conn. Milking Herd

Complete dispersal of all milking animals in the Peter Bahre herd of Suffield, Conn. These animals are extremely large and show real dairy character. Their stages of lactation are excellent with several more to freshen soon. All have production credits going up to 507 lbs. fat, 305 days, 2X. Plan to attend the sale and seek out this group. It is a group that will impress you in all ways as being valuable additions to any herd! Eligible for any state.
—PETER BAHRE, Suffield, Conn.

The Son of An 876-lb, 2X Cow Offered

Sensation Nudine Korndyke—born January 8, 1950. Son of Hickory Hollow Ormsby Nudine from granddaughter of Ormsby Newmont Fobes that has 876 lbs. fat and 23,843 lbs. milk, 3.7% on 2X milking! One of the highest record bulls ever offered in an Earlville Sale. Also—another son of Hickory Hollow Ormsby Nudine from a granddaughter of Ormsby Newmont Fobes that has 685 lbs. fat and 15,750 lbs. milk, 294d, 7y, 2X, 4.4%.
—ROY E. OTTMAN, Troy, N. Y.

R. AUSTIN BACKUS
Sales Manager and Auctioneer
Mexico, N. Y.

Buy Your Registered Holsteins Where Several Thousand Breeders Have Paid Over 8 Million Dollars — For The Finest in Holsteins

most celebrated young members of this community was farm boy Robert Ebbing.

Robert, a handsome lad of 17, is winding up his career this year as a member of the Coldwater FFA Chapter. For his outstanding work he has already received the FFA State Farmer Award. Like Anna Jean, and Rosemary Rose, this was Robert's first year to exhibit at the state fair.

While the loudspeaker called for the showmanship class, Robert gave his heifer a few quick strokes with the brush, straightened his flashy yellow FFA tie; then, with his sleek heifer walked into the junior fair arena. Fifteen other top contestants in 4-H and FFA began parading their animals before the sharp eye of Professor S. M. Salisbury of Ohio State University.

Although Robert's heifer wasn't an exact replica of the true-type-model, she was beautifully fitted; both boy and heifer were exceptionally well-groomed for the occasion. As the judge put the contestants through the paces they began to eliminate themselves. Robert stuck strictly to business. The group was finally divided into two sections. And tension was at a high pitch as the judge waved the youngsters into showman pitfalls and stumbling blocks. Methodically and with grace, Robert manipulated his heifer at the request of the judge. She catered wilfully to his touch. After he and his heifer had cleared the final hurdle, Prof. Salisbury motioned him to the center of the arena to receive all the laurels that go along with a champion showman. The crowd cheered.

As he presented a beautiful gold-plated plaque from the Ohio Holstein-Friesian Association, Robert was all smiles. Mercer County folks standing on the sidelines were brandishing smiles too. With 4-H girl Shirley Knapke walking off with the award in 1949, for Mercer County, Robert had made it two in a row.

CAVALIER'S SERVICES SOLD

Artificial services to Carnation Imperial Cavalier (Ex.), herd sire at Guy E. Michael's Green Lawn Farm, Scottsville, N. Y., are continuing in demand according to Art Fisher, Green Lawn manager. Recent services have been sent to Michigan, Illinois and Pennsylvania in addition to New York, and inquiries are coming in from as far west as Iowa.

Cavalier is the son of Carnation Governor Imperial and the 1115-lb. Carnation Homestead Violet that was formerly head of the Wooster herd and that was Honorable Mention for All-American as a 3-year-old in 1946. His 12-pair DHIA proof released some time ago showed 14 records on 12 daughters averaging 572 lbs. fat, 3.4%, 16,820 lbs. milk for an increase of 2189 lbs. milk and 60 lbs. fat with a decrease of .1% test.

The Green Lawn Farm herd of 31 cows milked 2X finished the Herd Test year last summer with an average of 462 lbs. fat, 3.6%, 12,812 lbs. milk.

NICHOLS STORY ON RADIO

Several million people heard a radio message about Registered Holsteins when the Ohio Bell Telephone Company program over eleven of Ohio's largest radio stations presented and dramatized a story written by George Nichols for the **Ohio Holstein News** about the late C. W. Horr of Wellington, Ohio, a former national president who began work with Holsteins in 1880. He made the first A. R. record on imported cow Molly Bawn and his breeding is still in evidence in many Ohio herds and elsewhere. Good work, George.

Taxes are boomerangs the poor hurl at the rich.

—Cleveland Press

Very Typy { THIS GRANDSON OF **RAYMONDALE IDEAL SUCCESSOR**

This is For-Mar Rex Chief

Born September 9, 1950

A Solid Pedigree For Production

His Sire:

REX IDEAL SUCCESSOR
(Sold for $5,000). A son of Raymondale Ideal Successor from Creston Rag Apple Favorite, Michigan State Record cow with 1163 F.: 6y-4.3%-3X. She also has a Sr. 4-yr-old record of 812 F. and a 7 yr. old record of 1008 F.

His Dam:

LIZA DEWDROP ABBEKERK

Fat	7 yrs.		736.3
Milk	3X	3.5%	21704.0
Fat	365d	4½y-3X	666.1

She has a full sister with 578 F. at 2½ yrs. and her dam has 544 F. 365d. 2X, 3.83% and another 2X record of 485 F.

RAYMONDALE IDEAL SUCCESSOR is the "grand old man himself"—sire of Lochinvar, Chief, Marksman, Gladiator, Nobleman and of three daughters from 1000 to 1163 F.

The Price on His Young Grandson is $600

FOR-MAR FARMS — Flint, Michigan

F. K. MERKLEY, Owner
1021 N. Saginaw, Flint

GORDON SCOTT, Herdsman
5285 Davidson Rd., Flint

GLENAFTON CAPTIVATOR...

At Your Service!

Artificial service is available to "Captivator" at $50.00 per cow effective August 1st. All who have purchased semen previously at $100.00, can either call for a refund or additional service.

His Dam
GLENAFTON LAUREL MAUD

GLENAFTON CAPTIVATOR is our 15-months-old double grandson of Marksman, sired by Marksman's highest record son (Enchanter) and out of his highest record Glenafton-bred daughter, pictured at the left, with 1020 lbs. fat and 28,502 lbs. milk. The next direct dam has 941 lbs. fat. His 3-year-old maternal sister, 1st prize 2-year-old at the 1948 Royal Winter Fair, has 686 lbs. His 6 nearest dams average 1038 lbs., 4.04%, 5 on 3X, 1 on 2X.

ALSO — ASK US ABOUT THE HIGH RECORD COWS WE HAVE BRED TO HIM

PARADISE VALLEY FARMS

DR. F. H. STIRES, Owner
Canton, Ohio

LOUISVILLE, OHIO
Telephone Louisville 1214

TILLMAN MILLER,
Manager

"Margaret" Celebrates --

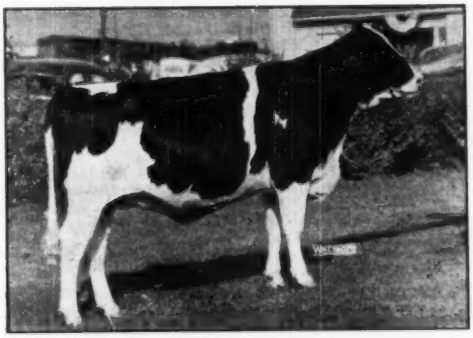

LA PRINCESS MARGARET PABST
All-American Senior Yearling—1950
All-American Heifer Calf—1949
First senior yearling and junior champion at Waterloo and the Wisconsin and Michigan State Fairs, second at Ohio State Fair.
A daughter of Pabst Roamer who had the All-American Get of Sire award for 1950. Her dam Dunloggin Mistress La Princess, "E"—Res. All-American Aged Cow—1946—1047.6 F. (3.8%) daughter of Woodmaster.

HER SELECTION FOR ALL-AMERICAN FOR THE SECOND SUCCESSIVE YEAR —

FLASH:

"MARGARET GAVE BIRTH TO BEAUTIFUL HEIFER CALF 7:05 P. M. JANUARY 11 . . . WATCH FOR NEW PICTURES AND SEE HOW SHE HAS DEVELOPED . . . HER UDDER JUST LIKE LA PRINCESS . . . EXHIBITED BY STEWART AND REHDER . . . NOW OWNED BY DON REHDER."

I. P. Stewart
MAYNARD, IOWA

Don Rehder
GLADBROOK, IOWA

THE

1951 Pre-Vue Sale

(a new national consignment sale of quality Holsteins)

on

Monday — March 5

at

Fox Valley Livestock Center

St. Charles — Illinois

In the new $80,000 Livestock Sales Pavilion

LOOK AT SOME OF THE EARLY FEATURES!

- A 1,000-Lb. Son of Willow Springs Crescent Prince
- Sons and Daughters of Pabst Sir Roburke Rag Apple (1950 Reserve All-American 2-yr-old)
- Two Daughters of Pabst Roamer (Ex-GM — sire of 1950 All-Am. Get)
- A "VG" Daughter of Winterthur Posch Ormsby Fobes (GM sire)
- A Daughter of Pabst Forward (VG son of Roamer)

The following breeders have cooperated with us in sending some of the choicest animals from their good herds:

From **ILLINOIS:**
MOOSEHEART FARMS, Mooseheart
NEILLEWOOD FARMS, St. Charles
HOWARD FARMS, Dundee
HICKORY CREEK FARMS, McHenry
ELMWOOD FARMS, Lake Forest
ROLLING WOODS, Elgin
UNADILLA FARMS, Chadwick
JOHN ABBOTT, Elgin
KILLYBRACKEN, Wayne
HENRY WEGENER & SONS, Ingleside
ALFRED E. MEYER, Amboy
RAWLEIGH FARMS, Freeport
FOXHOME FARM, Sycamore
ROBERT BUFORD, Oregon
JONESTER FARM, Naperville

From **KANSAS:**
HERB HATESOHL, Greenleaf

From **INDIANA:**
THE NEWMANS of Culver

From **WISCONSIN:**
PABST FARMS, Oconomowoc
OOSTERHUIS FARMS, Oconomowoc
ALLEN HETTS, Ft. Atkinson
JOHN HETTS, Ft. Atkinson
HOWARD HOME FARM, Whitewater
PIPER BROTHERS, Watertown
GEORGE KIEFFER, Auburndale
IMIG BROTHERS, Neillsville
RUBY ACRES, Elkhorn
HAROLD DRAEGER, Ft. Atkinson
LARSEN BROTHERS, Ft. Atkinson
WM. WIDMANN, Jefferson
W. G. TIMM, Monroe
WM. E. HUFFMAN & SONS, Monroe
ARTHUR H. STAUFFACHER, Monroe
PETER GRABER, Monticello
HERMAN SCHMITZ, Monroe

From **OHIO:**
WINDY SHADE FARM, West Chester

MARK YOUR CALENDER FOR MARCH 5
AND WATCH FOR THE NEXT ISSUE OF THE WORLD
FOR PICTURES AND DETAILS ON THIS EVENT

KENT **KENNY**

RYAN & PEISSIG

Sale Managers **Dundee, Ill.**

FARM SHOW NOTES

R. H. Olmstead of the State College Extension Service is in charge of all livestock at the Farm Show while Joe Taylor, also of the State College, makes the Holsteins his particular concern. This is a well run show held in comfortable surroundings.

———

Secretary Jack Fairchild had his hands full answering innumerable questions, arranging rooms for some of us from out of state, and generally keeping every one under the boiling point. Personally we don't think Jack could stand the pace were it not for the able assistance of his better half who had the unglamorous job of keeping the Association booth operating while the show was going on. Anyway, they did a wonderful job and it is evident that they are appreciated by the Pennsylvania Holstein members.

———

Hugh Hughes, who is a sort of representative-at-large for the Beacon Milling Co., and Bill Lashbrook, manager of the Beacon Dairy Research Farm at Cayuga, N. Y., were among the New York delegation at the show and at the meeting the next day. Hugh was particularly interested in the way George Wunder's heifer made out (she was second prize 4-year-old); Hugh used to test cows up in the Lyons area where the heifer was bred and raised.

———

G. A. Burdick, former manager of Otco, Lauxmont, et al., and his son "G. A." Jr., are now on their own farm in Bucks County, Pa. G. A. says they have about a dozen head now including a recent purchase of three daughters of Dean Rag Apple Ormsby and a daughter of Creston Rag Apple King from The Hedge. Other members of the herd include two Lauxmaster daughters, a daughter of Dunloggin Victor, and another by Lauxmont Admiral Lucifer, a bull much admired throughout the eastern territory. The Burdicks are farming about 186 acres and have room for 50 or 60 head.

———

Earl Moore, president of the Pa. Assn., has a miniature camera that measures about 3 x 1 x 3/4 inches. It's a delicate camera, foreign made, and will take pictures in almost any kind of light. Earl delights in snapping his pictures when the unsuspecting subjects are at their worst.

———

The sire of Naaman Stoltzfus' grand

(Continued on page 90a)

ORDER TODAY!

There Is Still Time to Order Your Copy of the New - - -

All-American Calendar

This calendar is a **must** for every Holstein home and office—and the barn, too. It shows large pictures and complete information for each of the 1950 All-American Selections, plus small pictures of the Reserve winners, and, of course, the complete calendar for 1951. All on a single sheet (approx. 25x38") of heavy coated paper stock.
Distribution will begin (we hope) in February. We are waiting for a new type of mailing tube which should deliver your calendar in perfect condition. However, it contains materials which are of interest to the Government, and there may be a short delay in shipment to us.

PRICE 50 CENTS EACH

Order as many copies as you wish, but please do it today!

HOLSTEIN-FRIESIAN WORLD

LACONA, NEW YORK

A Good Calf — Priced to Sell

Born Jan. 30, 1950 and ready for service. Three crosses to Governor of Carnation. Dam has seven records, at 2, 3, 4, 5, 6, 7, and 8 years, all 2X milking, averaging 11855 milk, 3.7%, 440 fat. She is sired by Carnation Imperial Producer (VG), one of our HIR proven 1000-lb sons of "Imperial." The next dam has a 2X HIR record of 635 fat, 4.1% and two other good 4% 2X records of 486 and 525 lbs. The sire of this calf is a son of Carnation Madcap Ambassador out of a 646-lb fat daughter of Carnation Criterion.

Write for full details to: RAY SCHWINGLER, Atwater, Minn.

Sletta-Lein-Shellum-Schwingler Holstein Bull Ring

OSCAR M. SLETTA, Secretary — MADELIA, MINNESOTA

Our Son of Sovereign

SPRINGBANK SOVEREIGN PRINCE

His 15 Nearest Dams Average
22,911 Lbs. Milk — 3.97% — 910.6 Lbs. Fat

We are proud to have in service one of the highest record and richest bred sons of Sovereign.

His Dam: SPRINGBANK CAPTIVATOR BETSY

3½y 365d 3X	19961 M.	4.21%	841 F.
4½y 365d 3X	21031 M.	3.88%	816 F.
5½y 365d 3X	20637 M.		713 F.

Daughter of Captivator

2nd Dam: SPRINGBANK ARISTOCRAT BETSY (Excellent)

5½y 365d 3X	20637 M.		713 F.
3y 365d 3X	21444 M.		705 F.

Daughter of Springbank Aristocrat.

3rd Dam: SPRINGBANK ABBEKERK ADALINE (Gold Medal)

8y 365d 3X	30229 M.	3.78%	1144 F.
6y 365d 3X	30029 M.	3.60%	1081 F.

Daughter of Abbekerk Sylvius Lad 13th.

— — —

We are now in our sixth year of Herd Test and have made individual records up to 953 lbs. fat on 2X milking.

Send Today for Our Bull List

MOOIE BELL FARM

ERNEST SCHELLER, Manager — Three Bridges, New Jersey

New 2X National Milk Champion

Thanksgiving day, 1950, at the farm of the Beckman Brothers, Genoa City, Wisconsin marked the close of the 365 day record of Jean Ormsby Piebe Carnation 2d which made her the national champion for 2X milk production with 33,525 pounds. Her butterfat production is 1,011 lbs. on A.R. test with 3% of fat. "Jean" not only establishes a new 2X record of milk for 365 days but she also holds the national championship for milk for junior two-year-olds with 21,102 lbs. and has fourth place for fat with 623.4 lbs.

The new record just completed gives her second place in the national fat list and first for both fat and milk in the state of Wisconsin regardless of age. In between these record performances she made 2X records of 545 lbs. fat as a junior three year old and 750 fat as a five year old.

"Jean" is essentially a homebred cow, her sire, Sir Piebe Ormsby Posch Segis, was raised by the Beckman Bros. as were his sire and his sire's dam. She is a double granddaughter of Buster Ormsby Piebe Segis with the paternal granddam a 743 lb. daughter of Sir Posch Ormsby Inka and the maternal granddam an 803 lb. daughter of Carnation Invincible.

Starting off her record with an attack of acetonemia she did not reach her peak on milk until January when she had her highest day on the 19th making 108.6 lbs. During the last 23 days of her test she averaged nearly 70 lbs. a day. She ate up to 30 lbs. of grain daily, part of the time receiving a 32% concentrate with corn and oats and at other times a 15% commercial feed. She was fed no silage and had no pasture but had all the beet pulp she could eat and, on some days, would consume a whole bale of alfalfa hay.

The Beckman Brothers formerly farmed at Prairie View, Illinois. Starting with purebreds in 1921 they later started A.R. testing making several Illinois state records and developed their Abby Fobes Rosa family and such cows as Olive Montvic Piebe, dam of the All-American, Maytag Ormsby Fobes Olive. In 1946 they moved to their present farm which is almost on the Illinois-Wisconsin line. There are four brothers, Al, Carl, Fred and Art and their nephew, Harold, and two sisters. During this record Al did the feeding and Carl the milking. "Jean" is now thought to be safe in calf to Stardust Commander, also homebred, whose dam is a daughter of Osborndale Stardust with a 497 lb. two-year-old record and 251 lbs. of fat in her first three months at three years.

"Jean's" first calf, a bull, was vealed. She has a daughter by Westerdale Inkarantion Prince with 460 fat at two years, another daughter of Chieftain Commander two years old, and her last calf was a bull by the Excellent Triune Fobes Mechthilde. Her last record surpasses that of Green Meadow Lily Pabst by 1498 lbs. of milk and 29.1 lbs. of fat in the 2X division.

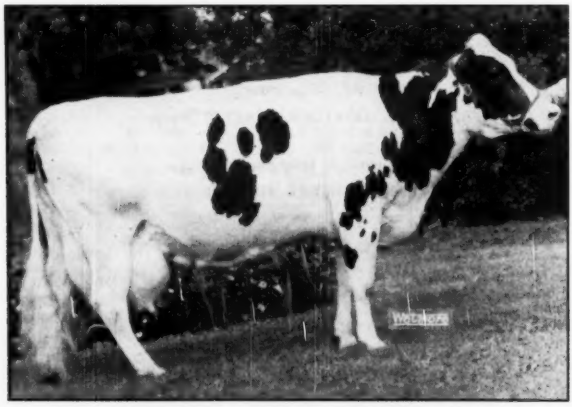

JEAN ORMSBY PIEBE CARNATION 2D
New National Champion for milk on 2X with 33,525 pounds, 7 years, A. R. in 365 days. Her fat record of 1011 pounds ranks second on the National list. She holds the 2X National milk record of junior two-year-olds. Bred and developed by Beckman Brothers, Genoa City, Wisconsin.

FARM SHOW NOTES
(Continued from page 89a)

champion cow has just been sold to the Southeastern Pa. Artif. Breeding Assn. The sire is Pabst Barta Prilly Wayne 16th, former herd sire at Job Stoltzfus'.

Another Stoltzfus, who we understand is only distantly related to Naaman and Job, is 18-year-old Allen Stoltzfus of Ronks, Pa. He is currently milking 8 cans of milk out of 13 cows at his home farm. Allen was an interested spectator at the show and told us he will soon be moving to a newly purchased farm near Lancaster.

Joe Canby received a lifetime certificate of production on Dunloggin Mistress Queen during the luncheon meeting. The certificate credits this grand old cow (now 16 years old) with 105,515 lbs. milk, 3.6% 3,803.3 lbs. fat in 2,308 days. Joe points out that this is only five lactations—Mistress Queen has had 12 calves during her lifetime and is due in May to Skokie Great Ovation.

The Pensylvania Farm Show is a great event and the Holstein show, coming as it does in the middle of the winter takes on added interest for all of us who don't get around very much. Too bad hotel accommodations in Harrisburg aren't more adequate—"more adequate" isn't the right description—actually hotel rooms are non-existent. —R. H. H.

NEW FOOT AND MOUTH INFECTION FOUND IN MEXICO

The first evidence of active infection of foot and mouth disease in Mexico was found at the very end of December. It was discovered very promptly however and all infected and exposed animals were eradicated The affected cattle had previously received foot and mouth disease vaccinations about April 1950. This break was about 100 miles south of the northern quarantine line. Officials in charge stated that it would have been surprising if they had gotten through without another outbreak. Inspection teams are operating constantly within the quarantine zone.

PARTNERSHIP
Have 50 stanchion barn and modern appurtenances, Denver area. Interested in operating partnership with owner of registered Holstein herd. Excellent market for milk and breeding stock.
H. C. McKELVIE
Broomfield, R-1 Box 33, Colorado

Better Farming Methods

Monthly Farm Guidance Letter for January, 1951

By ALBERT M. WOLF,

Farm Consultant

The Battle Against Inflation. As a result of the childish trust that the United States placed in the murderous Joe Stalin until recent years, we now find ourselves engaged in a cold war in Europe, an exceedingly hot war in Korea, and a battle against inflation here at home. Unless we take stern measures to beat inflation we may find ourselves bested in the other two wars, and no real American wants that. The Administration has recently promulgated some very hazy orders designed to keep prices in line, but these alone, even if successful, will not halt inflation. Our dollar has already undergone inflation to the extent that it now has a purchasing power of only 58 cents. The situation demands drastic action, and that, immediately. Our best economic minds feel that the following courses of action must be taken at once:

1. All governmental budgets, except for defense, must be cut to the bone at once. The growing need of workers in the defense program will readily take care of the cut necessary in the multifarious bureaus that now litter the country.
2. The volume of credit and money must be vigorously restricted and kept in line with our needs and civilian goods available.
3. Our entire defense budget must be placed on a pay-as-we-go basis by higher taxes. Financing by borrowing from banks must cease, if we are to survive the Red attack.

We must remember that our population is only a very small 6% of the world's total, and our resources are by no means unlimited. Hence we cannot go on spending money like drunken sailors, but must tighten our belts and live within our means. Unless we accept this hardship now, we may have to live under the Soviet lash later on.

At present it appears that the Administration has decided to try out indirect controls such as cited above to halt inflation, but unless the members of Congress know that the people are willing to accept the hardships the plan involves, they may weaken in their support of such a program. Why not write your Congressmen and say that you want inflation halted, right now?

Milk and Dairy Products. Prices on dairy products finally came into their own and joined the parade of

HOLSTEIN COW SALE

THURSDAY, FEBRUARY 8th — 1951

ELEVEN O'CLOCK

Two miles east of West Liberty, Logan County, Ohio—one mile west of the Ohio Caverns on State Route 275 just off U. S. Route 68

75 HOLSTEIN COWS AND HEIFERS 75

These cows have been picked from the best herds in Canada with plenty of milk and quality.

One Granddaughter of Marksman with a 2 yr. record 480 lb. fat 4.80 test and bred back to a 1000 lb. fat sire. Due in February.

One Expectation 5 yr. old with 3 yr. old Record 2X of 17300 milk, 580 lbs. fat.

Some good Granddaughters of Sovereign, several other cows with good R. O. P. records.

25 GOOD GRADE COWS 25

Fresh cows milking up to 80 lbs. per day. Several good first calf heifers springing and vaccinated.

If in need of some good cows, come and see this herd as they are extra good. 90% calfhood vaccinated. Heifer calves sold separate.

All cows T. B. and Bang's tested within 30 days of sale with the privilege of a retest before moving animals. Health charts furnished with all cattle. Pedigrees with all P. B. cattle.

Sale Held Inside — Lunch Served

C. B. SMITH and FRED SIMPSON — Auctioneers

CARL H. GRAY & SON — Owners

2X BREEDING — Our National Leaders

KNEEDMORE FLORENCE SALO 2307775 (G.P.)
4 y 365d 2X 25089 M. 3.5% 872.6 F.
Second for Fat, second for milk.
Former National Champion milk and fat.

KNEEDMORE BLUE BELL WAYNE 2d 2235397 (G.P.)
4½y 365d 2X 23400 M. 3.6% 840.9 F.
Third in Nation for milk.

KNEEDMORE BELLE SENATOR LENA 2634550
3 y 365d 2X 21056 M. 3.3% 690.4 F.
Second in Nation for milk.

KNEEDMORE SEGIS LASSIE 2034372 (V.G.)
Mat. 305d 2X 22069 M. 3.6% 786.9 F.
Third in Nation for milk.

KNEEDMORE BLUE BELL WAYNE 2d 2235397 (G.P.)
4½y 305d 2X 20578 M. 3.5% 727.9 F.
Second in Nation for milk.

KNEEDMORE BELLE SENATOR SADIE 2634547
3 y 305d 2X 19075 M. 3.4% 641.0 F.
First in Nation for milk.

KNEEDMORE BELLE SENATOR SADIE 2634547
2 y 305d 2X 16062 M. 3.3% 529.4 F.
Second in Nation for milk

1 First - 5 Seconds - 2 Thirds On the All-Time National List of Producers

Kneedmore Holstein Farms — Pittsford, Michigan

MRS. J. A. SALMON, Owner **WAYNE KEENAN, Manager**

Herd Established 1914 — Home-Bred Since 1919

WANTED

Married man, with small family, who has had theoretical training and practical experience with the deep and superficial artificial insemination of cattle. Prefer applicant to be from the east and a graduate of a highly regarded insemination course.

THE HEDGE

PINE PLAINS **NEW YORK**

Advertise in the HOLSTEIN-FRIESAN WORLD

upward moving prices on farm products in mid-December. Cheddar cheese at Plymouth, had jumped to 38½ cents per pound by December 29 from a price of 32½ cents that prevailed on December 1. The demand for butter became so heavy that by mid-December the government-owned stock, purchased to support prices earlier, had decreased from 200 million pounds to about 75 million pounds. In the meantime the price on 92 score butter had risen to 70 cents at month end. Prices being paid for milk for evaporating and condensing had mounted accordingly, with the result that instead of having to take a 20 cent per cwt. cut for their December milk farmers in the larger milk sheds were being assured higher prices as indicated below, while the consumer was receiving notices of ½ to 1 cent per quart raises.

On December 21 the USDA announced final approval of a proposal to establish Class 1 and Class 2 milk prices through March, 1951 at the November 1950 levels in the Chicago, Milwaukee, Rockford-Freeport, and South Bend-LaPorte marketing areas, if approved by ⅔ of the producers. This will place Class 1, 3.5 milk at $3.917 per cwt. in all but the Milwaukee area where the price will be $3.877. In the Philadelphia area the price for Class 1 milk from January through March was set at $5.44.

Lambs. Choice lambs on the Chicago market continued in very short supply and finally hit an all-time high of $32.60 per cwt. on December 28. On November 1 they were bringing $29.25. All indications point to continued high prices for lambs and the good feeders will find good profits in their operation.

Beef Cattle. Choice steers have been increasing in price since the first week in November when they brought $33.50, in Chicago to reach a 1950 high of $40. These figures however, give an exaggerated picture of the beef market since in most cases these tops were for only one or two loads of choice cattle with the next in line selling $3 to $4 lower. The average price for all steers rose from $30.50 on November 3 to $33.75 on December 26 which more nearly reflects the market trend. Indications are that prices on finished cattle will hold steady at or slightly above present prices for the time being at least. Feeder cattle are still too high priced as compared with average prices being paid for average fed steers. The feeder who shops around a bit may find some good buys on cattle coming off wheat pastures or from feed lots where soft corn has been fed.

Hogs. All indications are that the hog market will be stronger during this winter than last. Choice barrows registered a high of $19.40 on November 1 (compared with $16.40 a year ago) and then dropped to $18 on the 20th, which was $7.50 under the August 1950 peak. From then on the general trend was upward to reach a high for the month of $21.25, on December 26. The 1950 fall pig crop was 9% above the 1949 fall crop and the USDA estimate for the spring crop is that it will be the largest since 1943. Hog prices should hold at present or slightly higher levels until the fall crop starts to market.

Poultry and Eggs. The egg market literally went crazy the first ten days of December with the price going close to a dollar a dozen retail, in New York and some other large cities. Wholesale cash prices in Chicago for "large extras" reached 76½ cents per dozen and 80 cents in New York. These prices were 30 to 35 cents a dozen higher than a year ago. Prices were forced up by bad weather reducing production, heavy consumer demand because of high meat prices, heavy buying for military needs, and finally, because there probably are fewer hens on farms than had been estimated. Then on December 11 the "bottom fell out," due in the main to better weather and the resumption of the seasonal downswing which had been held up by the factors mentioned above. However, it is expected that the downswing will not be as severe in January and February as was originally expected when the government withdrew egg price supports. High quality eggs will continue in good demand at relatively high prices to farmers. Therefore, feed well, keep hens working under lights for 13 hrs a day, and do everything necessary to produce clean, quality eggs.

While broiler prices were lower in November and December, production has kept at about the same level as last year. Therefore, chicken prices are not very likely to rise in the next few weeks.

Grains. The feeling of those in Washington who should know, is that we are still a long ways from price, rationing, and allocation controls in grains and feeds. The Administration, they feel, will try indirect controls first, and failing in this direct price controls will then be imposed. Our expanding military forces that will doubtless reach the 4 million mark within the year, are most certain to hold grain prices at continued high levels. Unless Russia moves to open warfare in Europe, which we doubt she will chance, relatively little grain will be needed in Europe and with an average crop in 1951 grain will be in adequate supply.

In the past two months all cash grains have moved upward. Oats being in shortest supply has risen from 88 cents per bushel, Chicago, to a high of $1.02 on December 19 and now fluctuates around the dollar mark. Cash corn that sold for $1.55 on November 1 hit $1.76 on December 20 and during the last week of December. Soybeans rose from $2.65½ to $3.18½ on December 27 in Chicago while cash wheat in Kansas City moved from $2.29½ on November to $2.46¾ on

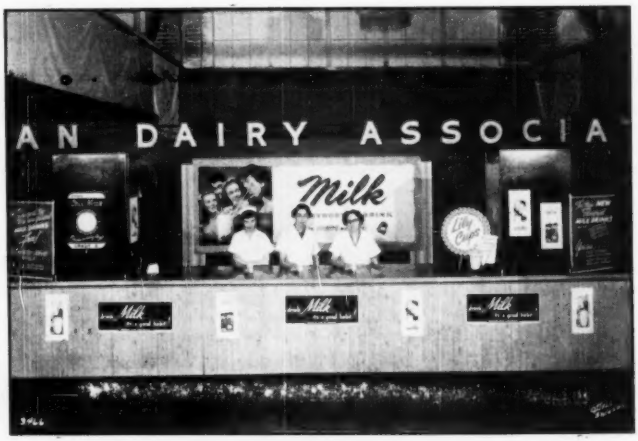

DAIRY BAR AT INTERNATIONAL DAIRY EXPOSITION
New flavored milk drinks were sampled to the public by the American Dairy Association over this "dairy bar" at the recent International Dairy Exposition, Indianapolis. This market study revealed the possibilities of increasing milk consumption by serving milk with a variety of flavors.

December 19 and then dropped to $2.40 at month end. March futures in all these grains moved in about the same pattern and at month end were much the same as the cash prices.

Mill Feeds. Wholesale prices on all mill feeds have gone up since mid-October with the average increase to mid-December about $5 per ton, except for dried beet pulp which was only $2.50 higher, at $49.50, Milwaukee. Linseed oil meal was $65 Minneapolis; soy bean oil meal $67, Decatur; bran $50, Minneapolis; brewers' dried grains $53.50, Milwaukee; and 50% meat scraps $115, Chicago. Trends in mill feeds should be upward for the balance of the winter. Buy now, if you failed to take advantage of the October lows.

Meeting of Board of Directors

The Board of Directors of the Holstein-Friesian Association of America met in Chicago November 30—December 1 and we can now report the following summary of business transacted. President S. B. Hall presided, and all directors were present as well as Vice-President Shaw, Executive Secretary Norton and other officials and department heads of the Association.

Committee reports were the first order of business. Chairman Meyer of the Building Committee reported that plans for the addition to the office building at Brattleboro had been approved and the specifications drawn up to receive bids from contractors. (A later report from Brattleboro states that the general contract for building was let December 29 at a price within the budget estimate and appropriation). Mr. Meyer reported that the Town of Brattleboro held a Special Town Meeting October 20 and voted unanimously to purchase and transfer to the Association the land adjoining the present Association property, to provide room for the new construction and suitable parking space. The excavation work is already well under way.

Chairman McVay made a progress report for the Committee on Proving Dams. This committee will recommend setting up a dam file as a source of the necessary data for the preparation of a book on cow families. The committee is working on a plan for recognition of dams similar to the present Sire Recognition program.

Upon recommendation of the Extension Service Committee the Dairy Cattle Congress at Waterloo was designated as the National Holstein Show for 1951 and the present regional shows are continued, these being the Pacific International, Eastern States, Atlantic Rural, Texas State Fair and the International Dairy Exposition. The committee also recommended that the Best Udder class be shown early in the first day of the show with a strictly enforced milk-out at 6:00 p. m. the previous evening. This recommendation was approved. The Board also accepted the committee's recommendation that the present trophies for Get-of-Sire and Produce-of-Dam awarded at the National Show be re-conditioned and permanently awarded to breeders who had won them the most times and new trophies be procured for these classes at the 1951 show. A committee was also set up to prepare plans for a National Junior Show to be sponsored by the Association.

Chairman Piguet of the Finance Committee presented the budget. Earnings for 1950 were expected to exceed expenditures by approximately $90,000. The new budget calls for $950,415 with estimated earnings of $992,363.

Chairman Shaw of the Rules Committee proposed a complete revision of the current rules for the Silver Medal

YOU ARE INVITED

To RAWLEIGH FARMS to inspect as fine an assortment of Holstein bull calves as you will find anywhere, also the herd, indicating their backing in type and production. Prospective buyers nearly always make a selection—the best evidence of superiority in type and background. Prices are moderate—made to sell.

HERD SIRES: Carnation Hello Revelation, six nearest tested dams average 1042 fat, 4%, 25,388 milk. **Carnation Imperial Ringmaster** six nearest tested dams average 924.9 fat, 4%, 23006 milk. **Crown Imperial Inka Premier,** six nearest tested dams average 866.3 fat, 3.75%, 23045 milk.

By all means come, but if you can't come, write, stating your desires. We'll send complete information.

The W. T. RAWLEIGH CO.

FREEPORT, ILLINOIS

For Sale — Young Sons of . . .

PABST ROBURKE BRIGHT

Double Grandson of Burke

Pabst Roburke Bright's pedigree is indeed "bright" with famous names, Gold Medal Sires, and big production. His sire is PABST ROAMER (Ex.) Gold Medal son of the Gold Medal Sire, Wisconsin Admiral Burke Lad (VG).

Bright's dam is PABST BURKE BELCORN EYEBRIGHT, also classified Excellent. She made 572.5 lbs. fat as a junior 2-yr-old and has completed another record of 740.8 lbs. fat, 19,192 lbs. milk. She is also a daughter of Burke and her dam's sire is the Gold Medal Sire Pabst Belmont Creator.

BRIGHT SONS FROM HIR DAMS AVAILABLE—MANY OF THE DAMS ARE DAUGHTERS OF THE SILVER MEDAL PRODUCTION SIRE "WALLACE"

Hillcrest Farm

G. S. & HAROLD COWLES
Ashville, N. Y.

THE CORRECTION HERD

"CORRECTION PIEBE ESTEEM 2768397" is a maternal sister to our Sr. Herd Sire. She has the following D.H.I.A. Records:

Sr. 2	10877M.	358F.	2X
Sr. 3	15745M.	517F.	2X

We have cows, heifers and bulls for sale. H.I.R. and D.H.I.A. Testing.

South 68th St., and Highway 100, Milwaukee County

Mailing Address:

Milwaukee County House of Correction

9545 W. Bluemound Road
MILWAUKEE 13, WISCONSIN

JOS. B. DREWNIAK
Superintendent

I. BENSON
Farm Superintendent

Production Sire program by which the regression principle would be used in connection with daughter-dam comparisons. Under this new plan all available daughter-dam comparisons will be used with a minimum of 10 pairs required and bulls whose daughters exceed expectancy for the dams by 40 lbs. and come up to breed average of 410 lbs fat with 3.4% average test will qualify. After considerable discussion the recommendation was adopted.

The Board also approved the recommendation of the Rules Committee that the automatic retests requirement be increased and a new schedule was set up starting with 2.7 lbs. fat for junior two-year-olds, increasing by .2 lbs. fat for each class, which would bring the full-aged class requirement to 3.7 lbs. fat. This recommendation was adopted. The committee was authorized to employ an inspector for Herd Classification on a full-time basis if the needs of the Classification program require it. On the recommendation of the committee, the Advanced Registry Department year was changed to coincide with the calendar year, effective January 1, 1951.

Mr. Remsberg presented the progress report of the Selective Registration Committee. This appears in full in this issue of the **World.**

The Executive Secretary reported that a new blood typing laboratory is being established under supervision of the Veterinary Department of the University of California at Davis.

Upon recommendation of the Committee on Qualifications of Judges the name of Merle Howard of Illinois was added to the list of Approved Judges.

Action was taken on 688 membership applications, bringing the total for the year to 1746 and bringing the total membership of the Association to 41,135 as of November 30, 1950.

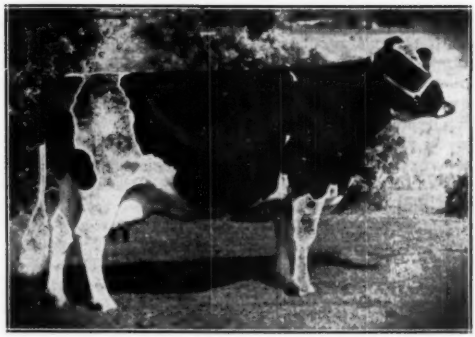

GOLDEN RAG APPLE PEARL (E)
She has just finished a 3X record of 1012.8 lbs. fat, 4.1% in the herd of Don Phillips, Damascus, Ohio.

3 TOP RECORDS REPORTED FOR DUNLOGGINS OF OHIO HERDS

The cow tester spent some interesting days last fall at Damascus, Ohio where outstanding records were under way simultaneously at Delwood Farm, Caroldale Farms and Larwood Farms, three Dunloggins of Ohio herds located there. The three records have just been announced.

Don Phillips, owner of Delwood Farm topped the contest with Golden Rag Apple Pearl, that finished with 1012.8 lbs. fat, 4.1%, 2489 lbs. milk on 3X. This Excellent cow was bred by Tim Blosser of Indiana, and was purchased in 1949 from Otco Farms. She is a daughter of the Indiana Gold Medal Sire, Lauxmont Admiral Rag Apple Della, who was purchased last year at 13 years of age by Hickory Creek Farms for $2500. She has two previous records over 800 lbs. of fat, one of them on 2X milking as a 3-year-old.

At C. T. Shreve's Caroldale Farms, Piebe Ormsby Maybelle (VG), a daughter of the Gold Medal Sire, Sunbeam Pride Transmitter, has completed a 3X record of 1004.3 lbs. fat, 4.2%, 24180 lbs. milk at 7y 10m of age. She also has two previous records over 850 lbs. of fat on 3X, both made at Caroldale.

The other high producer is Lauxmont L Della Ormsby, a daughter of Lauxmaster owned by Glenn Shreve at his Larwood Farms, Damascus. Her record of 845 lbs. fat, 3.9%, 21778 lbs. milk is comparable with the other two, for it was made on 2X milking. She, too, has good previous records, having made 719.6 lbs. on 2X at 4y 6m, and 541.9 lbs. on 2X at 3y 6m.

NEW ICE CREAM BOOK

Prof. J. H. Frandsen, Emeritus Head, Department of Dairy Industry, University of Massachusetts, and well known to Holstein people of both the East and the Mid-West, is the publisher of a new book entitled "Ice Creams and Other Frozen Desserts." Authors are Prof. Frandsen and Dr. D. Horace Nelson, Assistant Professor of Dairy Industry at the University of Massachusetts. The book is intended for the use of the student, the ice

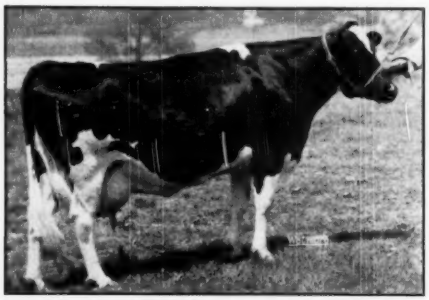

PIEBE ORMSBY MAYBELLE (VG)
This daughter of Sunbeam Pride Transmitter has finished with 1004.3 lbs. fat, 4.2% in the herd of C. T. Shreve, Damascus, Ohio.

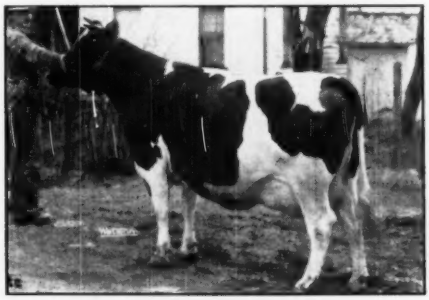

LAUXMONT L DELLA ORMSBY
Photo in 3-yr-old form. She has just finished a 6-year-old record of 845 lbs. fat on 2X, at Larwood Farms.

CHICAGO 13 ILLINOIS..

CURTiSS CANDY COMPANY FARMS

A Member of Our IMPROVED STUD SERVICE

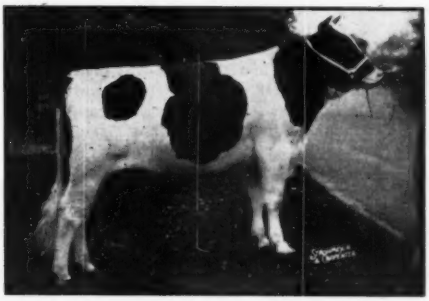

HONORABLE MENTION ALL-AMERICAN JUNIOR YEARLING BULL

CURTISS CANDY INVINCIBLE

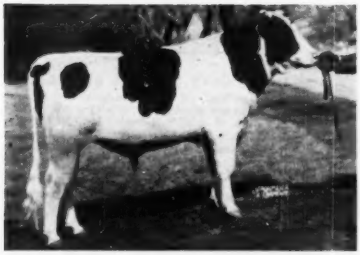

SECOND JUNIOR YEARLING — INTERNATIONAL

FIFTH AT WATERLOO

His Sire:

CURTISS CANDY MASTERPIECE

One of the main herd sires of IMproved stud, a son of Curtiss Candy Ovation (Montvic Renown-Dunloggin Mistress Grace) from the grand old Dunloggin Adeen who had several different records up to 1019 F. on 3X.

His Dam:

CURTISS CANDY PROUD SALLY

Fat	365d	5y	996
Milk	(3X)		27482

Daughter of Dunloggin Golden Cross. She was third four year old cow at the 1948 Wisconsin State Fair in a class of 23. In addition to the above record she has a senior two year old record of 744.8 F.

His Dam's Dam:

DUNLOGGIN PROUD MISTRESS

Fat	365d	5y	1062.8
Milk	(3X-4.4%)		24300.0

(3rd on 1943 Honor List)

Daughter of Dunloggin Woodmaster from Dunloggin Elenora, Res. All-Time A. A. 2-yr-old.

The artificial services of "Invincible," his sire and other members of our breeding stud available through the IMproved Stud Service. A post card to us will bring you the needed information.

LIVESTOCK DIVISION OFFICE: CARY, ILLINOIS—TELEPHONE: CARY 5411

cream maker, plant operator and salesman. It is described as a complete text book and will sell for $5.25.

CLOVER HALL—HOME OF CHAMPIONS

"There is a good deal of bellowing coming from the bull barn at Clover Hall these days. It is the senior sire Dunloggin Master Oraagie who is all puffed up since I told him how his daughter won the Grand Championship at Waterloo."

Thus starts an article by Mrs. Leslie Thorne "Cowlady" Kountze in the current issue of the *North Carolina Holstein NEWS*. In this readable story Mrs. Kountze tells in detail of the problem she and her husband met and conquered in getting their Holstein herd established and the lovely Clover Hall Farm at Lenoir which they purchased in 1946 rehabilitated as a productive farm operation. She tells of getting her son of Dunloggin Victor from Mr. Moscrip's herd, but needing a bull for service before the Victor son was ready she attended the Maryland State Sale in 1947 to get a bull but got two more cows instead. Continuing Mrs. Kountze writes:

"As I was leaving, Dick Wills came over and said that Dr. Harrison of Harden Farms was going out the next day to Frederick County to select some heifers for the Earlville Invitational. Would I like to come along? Would I! L went and what a day that was. I think I really began to learn what made up a good cow that day.

"The high spot of the trip was when we got to Homer Remsberg's Locvale Farm. We had lunch with his charming family in the fine old farmhouse and then much refreshed we went forth to see, first the cows and then the bulls. Old Matador Della was still in heavy service tho aging rapidly. In the next stall was Dunloggin Master Oraaggie who until that day I had never heard of. I thought I had never seen such a bull. Dr. Ed kept looking at him and saying to Dick that he had never seen better legs. My ears pricked up at once but I said nothing and we went over to see the heifers. We looked at a field full of Master's daughters, smooth and slick, also a pasture of calves from Leader a son of Master.

Dr. Ed had to go back and look at the first group again. I knew which heifer he had spotted, he kept watching her and I could see Homer wasn't too eager to part with her. But the deal was made . . . her name? But of course . . . Locvale Master Marcy!

I had gathered that Homer wasn't using Master much at that time. I kept thinking of those heifers and finally I asked Dr. Ed if he didn't think I would be smart to try and lease Master to help my heard. He smiled and said "I don't know where you could find a better one!"

When I got home I wrote to Homer and asked him to lease me Master. He wrote back No . . . but he would sell him to me! We came to an agreement and within a month Master was sale at Clover Hall and he is here today, in fine health and belying his years."

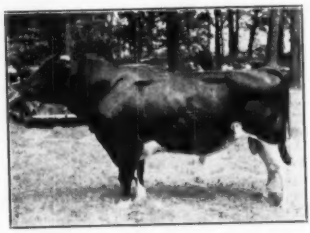

DUNLOGGIN MASTER ORAAGGIE
As he looked at Locvale after winning grand championship at the Western Maryland B & W Show.

14th Warsaw Holstein Sale

At the 4-H Club Bldg.
Fair Grounds — Warsaw, Indiana
On Roads 15, 25 and U. S. 30

SATURDAY—JANUARY 27th

At 12:00 Noon

60 Holsteins 60

(50 Registered — 10 Grades)

Mostly fresh or heavy springers. Bred and open heifers. A few outstanding 4-H Club Calves. Several "Very Good" and "Good Plus cows with records up to 650 lbs. fat, many 4% testers.
Also, daughters of "DICTATOR," "MODEL" and "Re-GRAND" and granddaughters of Dunloggin Var and Wisconsin Admiral Burke Lad.
A few choice service-age bulls including grandsons of "ROAMER" and "TWENTY GRAND."

All animals T. B. and Bang's tested
Many Calfhood Vaccinated.

THE PLACE TO BUY WITH CONFIDENCE AND OWN WITH PRIDE

Leland J. Osborn, Sale Mgr. & Auct.
Warsaw, Indiana

3rd Unadilla Sale

Wednesday, Jan. 24

Unadilla, New York

At the Chambers Sales and Exchange Stables
On Route 7 and the D & H RR
Sale Starts at 10:00 a. m.

Registered Holsteins

We will have a choice lot of fresh cows and springers with excellent records, 1st and 2nd calf heifers fresh and bagging, open and bred heifers, and a few extra nice bulls of service age. **Several consignments of certified cattle eligible for any state including Pennsylvania.** 12 hand-picked cows from the Carl Lohe dairy, T. B. accredited, vaccinated and Bang's free. A choice offering.

Commission rates 5% plus $5.00 for cataloging. No extra charges. Sell your cattle at Unadilla where you can get your check the same day the cattle are sold.

DAVID R. CHAMBERS — Unadilla, N. Y.

Sale Manager

L. M. and T. M. Chambers, Auctioneers

Pennsylvania Farm Show—

(Continued from page 42)

Wade Groff, Strasburg; J. Robert Hess, Strasburg; Elvin J. Stoltzfus, Morgantown; Bellmeade Farms, Venango; Elvin Hess, Strasburg; Louise J. Appell, York; Earl L. Groff, Strasburg; John S. Wehr, Mifflinburg; Paul D. Holowka, York; Earl E. Wehr, Mifflinburg; Lee R. Legman, Carlisle; Shoemaker Farms, Mifflinburg; Jonas Gruver, Thomasville; Cumberland Co. Holstein Breeders Assn.; Russell G. & Ruth L. Shopp, Camp Hill; Adam A. Fernsler, Lebanon; Carl W. Reist, Lebanon; Lehman Zeager, Middletown; Ray J. Gruver, Thomasville; National Ag. College; Howard B. Weiss, Myerstown; Enos L. Groff, Strasburg Ray J. Gruver & Philip D. Laughman, Thomasville; Samuel M. Simmons, Jr., Mechanicsburg; Joseph A. Hook & Herman Ginder, Jr., Mount Joy; James Stoltzfus, Morgantown; Paul G. Longenecker, Strasburg; Howard Wehr, Mifflinburg.

BULL CALF (10):

1. Entry, Clarence M. Cornman; 2. Yarba Admiral Pathfinder, Earl L. Groff; 3. Terrace Farm Admiral Burke 1111073, W. F. Young; 4. Lime Rock Dunloggin Homestead 1105702, Hubert S. Miller; 5. Victor Ormsby Var 1110125, Ray J. Gruver; 6. Caenarvon Dunwood Triune 1107739, Naaman Stoltzfus; 7. Shopp Posch Ormsby Fobes 1118597, Russell G. & Ruth L. Shoppe.

JR. YRLG. BULL (6):

1. Maple Haven Wonder Var 1105-700, Hubert S. Miller; 2. Entry, Howard B. Weiss; 3. Huntsdale King Champion 1112548, Meryl H. Sheaffer; 4. Caernarvon Ovation Mercedes 1100425, Naaman Stoltzfus; 5. N. A. C. Pebble Beach Piebe 1116304, Nat'l. Agricultural College; 6. Wye Oak Sir Lucifer 1097281, Elvin Hess.

SR. YRLG. BULL (3):

1. Ferndale G-Win C. Ovation 1079-997, Ferndale Farms; 2. Springbank Piebe Sovereign 1097325, Ralph M. Sands; 3. Lime Rock Ormsby Lochinvar, Hubert S. Miller.

BULL, 2 YEARS (5):

1. Rag Apple Sovereign Supreme 1060951, Russell G. & Ruth L. Shoppe; 2. Miller Acres King Kay 1060676, Adams A. Fernsler; 3. Huntsdale Governor Champion 1078336, Meryl H. Sheaffer; 4. Macbar Triumph Alert 1117573, John Umble; 5. Lime Rock Ovation 1077060, Hubert S. Miller.

BULL, 3 YR. & OVER (5):

1. Wee Joe Sanar 956539, Joseph A. Hook & Herman Ginder, Jr.; 2. Osborndale Sir Hubert Lochinvar 863825, Jonas Gruver; 3. Lauxmont L. Dale 990282, Harry B. & Le Roy Welk; 4. Broad Rock Strathmaster 1008608, Job Stoltzfus; 5. North Star Admiral Knight 1027700, Paul D. Holowka.

JR. CHAMPION BULL:

Ferndale G-Win C. Ovation 1079997, Ferndale Farms.

SR. & GRAND CHAMPION BULL:

Wee Joe Sanar 956539, Joseph A. Hook and Herman Ginder, Jr.

HEIFER, 4M UNDER 1Y (24):

1. Stonehurst L. Dawn 3225723, Robert L. Welk; 2. Winterthur Thendara Onyx 3201870, Hubert S. Miller; 3. Yarba Admiral Pilot Lass, Earl L. Groff; 4. Victoria McDonogh Ormsby Var, Jonas Gruver; 5. Terrace Farm Colantha Taurus 3242582, W. F. Young; 6. Ferndale RVR Milstead 3236182, Carl W. Reist; 7. Yarba Gala Amy B, J. Wade Groff.

JR. YRLG. HEIFER (29):

1. Otco Victor Prilly 3103696, Ferndale Farms; 2. Sandsdale R A Trixel Chieftain 3139628, Ralph M. Sands; 3. Sandsdale Texal Rag Apple Lady 3139627, Ralph M. Sands; 4. Entry, Clarence M. Cornman; 5. Lime Rock Helbon Var 3216035, Hubert S. Miller; 6. Weissdale Mistress Cas 3133059, Howard B. Weiss; 7. Duchess Homestead Ormsby Var 3196504, Jonas Gruver.

SR. YRLG. HEIFER (18):

1. Huntsdale Lady Ormsby Champion 3104914, Meryl H. Shaeffer; 2. Greenwood Gracious Leone 3182554, Jany Mowery Frey, Jr.; 3. Queen Imperial Ormsby Var 3078412, Jonas Gruver; 4. Niesley Vale Emperor Gin 3081439, Marlin Nissley; 5. Terrace Farm Canary Hazelwood 3082902, W. F. Young; 6. Locust Blossom Cavalier Lassie 3206979, Samuel M. Simmons, Jr.; 7. Cornman's Ormsby Patty 3087-353, Emma Cornman.

HEIFER, 2Y (14):

1. Pietje Ednachester Daisy 3006578, Joseph A. Hook & Herman Ginder, Jr.; 2. Meanann Motvic P F Autocrat 299-1434, Luther K. Shoemaker; 3. Caernarvon Design Nina 2915671, Naaman Stoltzfus; 4. Nig Homestead Ormsby Var 3079411, Jonas Gruver; 5. Yarba Admiral Renown 3056467; 6. Phyllis Var Ormsby 3079415, Ray J. Gruver; 7. Ferndale RVR Maudyana 3019165, Ferndale Farms.

HEIFER, 3Y (13):

1. Fobes Veeman Pietje 2868432, Howard B. Weiss; 2. Caernarvon Parl Princess 2808300, Naaman Stoltzfus; 3. Huntsdale Champion Ormsby Meryl H. Shaeffer; 4. Dolly Pabst Barta 2844054, Job Stoltzfus; 5. Yarba Belle Pride 2858553, Earl L. Groff; 6. Prilly K B Fern Deen, Paul G. Longenecker; 7. Claudia Bessie Carnation Grace 2822452, Jonas Gruver.

COW, 4Y (12):

1. Wightwick Orphan Annie 2775472, Paul G. Longenecker; 2. Pebblebank Ormsby Posch Burke 2768832, Jonas Gruver; 3. Maple Haven Pansy Var (twin) 2691931, Hubert S. Miller; 4.

Daisy Cattle Markers

Solid brass tags and brass-plated chain.

No. 21—FOR NECK. Adjustable. Tags numbered both sides. $13.25 per dozen.

No. 17—FOR HORNS. Adjustable. $9.20 per dozen.

No. 38—DOUBLE PLATE NECK CHAIN. Upper portion strap, lower portion chain. $14.50 per dozen.

Write for catalog. Sample mailed for $1.00.

GOLDEN ARROW FARMS

Dept. Box 7 Huntington, Indiana

BAKER FARM DUNWOOD REALIST

Owned jointly with W. A. Baker. His dam, Anticipation of Baker Farm (Ex) 20455 M., 924.8 F., 4.5% at 5y, EX. His sire, Dunloggin Woodsman, (Dunloggin Fond Memory—Dunloggin Proud Mistress.) His first daughters now on test. Two service age bulls for sale.

LEON M. SHUMWAY

R-2, Williamsburg Mass.

DUROCS Make You MORE MONEY FASTER Your Best Buy DUROC Bred Gilts

FREE

1. Excellent mail order service by expert fieldman; good Durocs purchased at your price; saves you money, time, effort. SATISFACTION GUARANTEED. Write us for details.

DUROC SOWS Produce Pork By the Ton

Swine Producers with 877 officially recorded ton litters have proved Duroc superiority. Durocs grow faster on less feed; 121,195 registered in 1950, nearly 2-1 over other breeds.

3. Duroc efficiency to turn feed into pounds and pounds into dollars is unequalled. Buy a bred sow now and double your income by September. For information on bred sow sale dates and FREE copy DUROC NEWS, write - - -

United Duroc Record Ass'n. Room 12, Duroc Bldg. Peoria 3, Ill.

Do You Need —

4 GENERATION PEDIGREES?
A SALE CATALOG
AN EXPERIENCED PEDIGREE MAN?
A COMPLETE SALE MANAGER SERVICE

Or a consultation on any Holstein sales service, either private or at auction?

IF SO, WRITE

WYLAM

SALE AND PEDIGREE CO.,
1st Nat'l. Bank Bldg., Box 94

WAVERLY IOWA

COOMER BROS. DISPERSAL

35 REGISTERED HOLSTEINS

MONDAY — FEBRUARY 12 — 11:00 A.M.

At Spring Grove Farm, 6 miles west of Fort Wayne on U. S. 24, or 9 miles east of Roanoke on U. S. 24.

—: A HOME-BRED HERD :—

T. B. and Bang's Tested within 30 days—Calfhood Vaccinated
HIR AVERAGE FOR 1949: 548.8 lbs. fat — 9th in U. S.
Farm machinery and dairy equipment will sell in the forenoon.

For Information Write - - -

LELAND J. OSBORN
Sale Manager and Auctioneer
WARSAW, Indiana

COOMER BROS., Owner
Spring Grove Farm
FORT WAYNE, INDIANA

Maple Haven Love Var)twin) 2691-932, Hubert S. Miler; 5. Huntsdale Model Bess Champion 282791, Meryl H. Shaeffer; 6. Caernarvon Admiral Fancy 2796683, Naaman Stoltzfus; 7. Wye Oak De Kol Belle 2813335, Elvin Hess.

AGED COW (19):

1. Caernarvon Bess Doris 2711532, Naaman Stoltzfus; 2. Norma Pathfinder Bessie 2419920, Earl L. Groff; 3. Riverside Topsy 2562775, Jacog Stoltzfus; 4. Ferndale Var Mistress 2606088, Ferndale Farms; 5. Bessie Mercedes Toitilla (twin) 25464604, Naaman Stoltzfus; 6. Piebe Bessie Mercedes (twin) 2546465, Naaman Stoltzfus; 7. Rockridge Susie Bessie 2555-952, Earl L. Groff.

Jr. CHAMPION FEMALE:

Otco Prilly Var 3103696, Ferndale Farms.

Sr. & Grand Champion Female:

Caernarvon Bess Doris 2711532, Naaman Stoltzfus.

BEST UDDERED COW (18):

1. Caernarvon Bess Doris 2711532, Naaman Stoltzfus; 2. Meanann Montvic P. F. Autocrat 2991434, Luther K. Shoemaker; 3. Pietje Ednachester Daisy 3006578, Joseph A. Hook & Herman Ginder, Jr.; 4. Entry, Paul G. Longenecker; 5. Bessie Mercedes Toitilla (twin) 2546464, Naaman Stoltzfus.

SR. GET OF SIRE:

1. Get of Dunloggin Gold Master 820086, Naaman Stoltzfus; 2. Get of Hupntsdale Champion 956125, Meryl Shaeffer; 3. Get of Dunloggin Wonder Var 912388, Hubert S. Miller; 4. Get of Pabst Barta Prilly Wayne 16th 888688, Job Stoltzfus; 5. Get of Sire Echo Fobes Hengerveld 719540, Earl L. Groff; 6. Get of Brackel Farm Montvic P F Dell 967624, Luther Shoemaker.

JR. GET OF SIRE:

1. Get of Osborndale S. H. Lohinvar 963825, Jonas Gruver; 2. Get of Skokie Ovation 958782, Naaman Stoltzfus; 3. Get of Huntsdale Star Champion 1033-853, Meryl H. Shaeffer; 4. Get of Kyland Fobes Burke 16th 1015550, W. F. Young; 5. Get of Brackel Farm Montvic P F Dell 967624, Luther K. Shoemaker.

PRODUCE OF DAM:

1. From Toitilla Piebe Mercedes 2090050, Naaman Stoltzfus; 2. From Dandy Royal Prospect 2441926, Hubert S. Miller; 3. From Inka Aaltje Ormsby DeKol 2442584, Clarence M. Cornman; 4. From Duchess Rose Homestead Belle 2581561, Jonas Gruver; 5. From Huntsdale O'Dairy Invincible 2212925, Meryl H. Shaeffer; 6. From Yarba Della Lassie 1791479, Earl L. Groff.

BEST 3 FEMALES

1. Naaman Stoltzfus; 2. Earl L. Groff; 3. Meryl H. Shaeffer; 4. Clarene M. Cornman; 5. Job Stoltzfus; 6. W. F. Young; 7. Luther K. Shoemaker.

DAIRY HERD:

1. Naaman Stoltzfus; 2. Paul G. Longenecker; 3. Earl L. Groff; 4. Meryl H. Shaeffer; 5. Job Stoltzfus; 6. Hubert S. Miller; 7. Luther K. Shoemaker.

COUNTY HERD:

1. Lancaster; 2. Lebanon; 3. Cumberland; 4. York.

1. Lancaster; 2. Lebanon; 3. Cum-a;

4-H HOLSTEINS AT PA. FARM SHOW
January 9, 1951
Paul B. Misner, Judge

HEIFER CALF:

1. Stonehurst L. Dawn 3225723, Robert L. Welk, Strasburg, Pa.; 2. Entry, W. J. Chestnut; 3. Lady Sovereign Susie 3210448, Stanley Longenecker, Strasburg, Pa.; 4. Newburn Marksman Winsome Posch 3217083, Rae Newlin, Grantville, Pa.; 5. Ferndale Emblem Molly 3201493, Anna Ressler, Myerstown, Pa.; 6. Highway View Sally 3238610, Ruth Chmestnut, Newville, Pa.

PUNIOR YEARLING HEIFER:

1. Roaring Maples Romulus Belle 3126535, Jay Mower Frey, Jr., Lancaster, Pa.; 2. Rite-View Ormsby Pabst 3133905, Donald Zeager, Middletown, Pa.; 3. Hartog Ormsby Vale Pontiac 3126282, Francis A. Kreitzer, Camp Hill, Pa.; 4. Daisy De Kol Pansy 316-2493, Merle E. Nailor, Carlisle, Pa.; 5. Locust Lea Piebe Leon 3180918, Jacob R. Houser, Jr., Lampeter, Pa.; 6. Cornman's Little Snow White 3192083, Frank Calaman, Carlisle, Pa.; 7. Entry, Ellen Stoltzfus; 8. Heberlig's Lucinda Rag Apple 3212513, Dolores Heberlig, Newburg, Pa.

Senior Yearling Heifer:

1. Greenwood Gracious Leone 3192-554, Jay Mowery Frey, Jr., Lancaster, Pa.; 2. Nissley Vale Emperor Gin 3081-439, Marling Nissley, Mechanicsburg, Pa.; 3. Cornman's Ormsby Patty 3087353, Emma Cornman, Carlisle, Pa.; 4. Daisy DeKol Pansy 3162493, Merle E. Nailor, Carlisle, Pa.; 5. Dervale Romulus Winnie 3104219, Melvin G. Peiffer, Lancaster, Pa.; 6. Entry, Jas. Stoltzfus; 7. Cornman's Greatmaster Lehta 3072347, George M. Heberling, Newburg, Pa.

TWO-YEAR-OLD HEIFER:

1. Queen Swatara Hill Marksman 3078660, Richard Alwine, Middletown, Pa.; 2. Ginny Prilly Calamity 102303, Shirley Kreitzer, Camp Hill, Pa.; 3. Johanna Triune Pietertje 108528, Ernest W. Heisey, Annville, Pa.

COW THREE YEARS AND OVER

1. Entry, Christian Erb; 2. Burke Penstate Gay Tidy 2933457, Paul D. Hoh, Carlisle, Pa.

4-H HOLSTEIN CHAMPION:

Greenwood Gralous Leone 3192554, Jay Mowery Frey, Jr.

COUNTY GROUP OF FIVE:

1. Lancaster; 2. Cumberland; 3. Dauphin.

OVERBROOK "MILLION POUND" RECORD

Was much interested in "Spot Research Finds 13 'Million Pound' Herds in Holstein Breed" on page 83 of the current **World**. We are very proud of the fact that Overbrook is one of three herds to have five cows with lifetime productions totaling one million pounds of milk. However, "they ain't heard nothing yet" because we have five daughters of ONE BULL that have done this as follows:

1. Essex Suzone April Belle	248,138
2. Essex Suzone Susie (to 1-1-51)	235,159
3. Essex Suzone Ida (To 1-1-51)	200,351
4. Essex Suzone Model	195,859
5. Essex Suzone Sweet Segis	188,553
Total 5 dtrs. to 1-1-51	1,068,060 Lbs.

When we include Donadora with 179,615 lbs. and Gladys with 182,332 lbs., we have 7 daughters of Bell Farm Suzone to average 204,286 lbs. Beauty has 165,737 lbs. to date and with an estimated 4,650 lbs. that Susie, Ida and Beauty will produce in January, there will be 8 at the end of this month to average over 200,000 lbs. each. Every day of the year that passes adds more evidence of the greatness of BELL FARM SUZONE.

Overbrook Dairy

ART CURREN

From Hickoryvale Farms (Ira O. Ifert & Sons) Middletown, Maryland comes word that they now have over 30 cows bred to the $10,000 Helengeorge Master Admiral and that they are awaiting the arrival of the first calves by him due in March. They have two daughters of Pond Gate Beau Brummel in milk and their udders are said to be very pleasing and show improvement over their dams.

FLASH — A Last Minute Consignment to the

Wisconsin Breeder's Sale

WATERTOWN JANUARY 29

HARTWOOD BURKE STARLIGHT SEGIS
348d 2y 4m 2X 12,361 M. 394.7 F.
Her dam has 665 of fat—5y and 637 F. at 4y, 3.7%, next dam 568 F.

This beautiful Burke granddaughter consigned by Dr. and Mrs. Pape's Verpana Farm of Sharon, Wisconsin.

Her sire is the Excellent **Pabst Bonnie Burke,** 821-lb. son of Burke and full brother to Pabst Burke Pilot "VG". Her dam a granddaughter of Carnation Governor Imperial.

She sells at Watertown—Monday—Jan. 29.

BAIRD & DARCEY

WAUKESHA, WIS. WATERTOWN, WIS.

WISCONSIN BREEDERS' SALE

Monday, January 29 - Watertown, Wis.

IN THE COMFORTABLE HEATED PAVILION AT CLYMAN FARMS

— UNUSUALLY CHOICE OFFERINGS ARE LISTED IN THIS SALE —

— SELLING —

The Wis School for the Deaf, Delevan, Wis., consigns **Pathway Hartog Wilma with 644.6 lbs.** of fat as a 5-yr.-old from a 562.7-lb. fat dam, she from a 492-lb. 3-yr.-old, due in February by Wis Ideal Crusader, a son of Wis Ideal from a 600-lb. Crusader daughter of a 500-lb. Burke dam. Every animal the School for the Deaf sold through our sales has given marked satisfaction.

PATHWAY HARTOG WILMA
644 F., from Wis. School for Deaf.

Turner & Winn, Richmond, Ill., sends Lalmir Sena Sara with 465 lbs. of fat as a 3-yr.-old. A beautiful type young cow. Also her stable mate, Hazelridge Bess Wioak.

Alfred Ames, Zion, Ill., is giving three young cows. They average better than 400 lbs. of fat as 2-yr.-olds. Mr. Ames had three splendid animals in our December sale. These are of like quality.

Howard Lehner is going to have two very nice young springers tracing directly to his famous Lassie cow.

Art Hoffer, Watertown, has a large, attractive, show type 5-yr.-old springer bred to Pabst Sir Comet Oliver.

Buetsch Bros., Kieffer, and others are also sending very desirable entries.

And our bulls: Elmwood is featuring a full yearling sired by Skokie Gracious—a son of Prince from Dunloggin La Grace, that great 800-lb. cow whose 4 offsprings sold for $37,200. The dam of this yearling bull, Skokie Princess Millview, by Prince, and from an 800-lb. Excellent daughter of a 600-lb. Excellent cow. A great bull for the best herd.

Curtiss Candy send two sons of Curtiss Candy Masterpiece, as you know, by Ovation and from Dunloggin Adeen. The dam of one a 459-lb. 2-yr.-old daughter of Carnation Madcap Supreme, the other other from a 507-lb. 3-yr.-old daughter of Iowana Ormsby Aaggie Burke—All-American Senior Yearling in 41.

Bob Hunter is giving us a splendid 4-yr.-old springing daughter of Kyland Fobes Burke bred to Pabst Sir Reburke Fobes. He also sends a full yearling son of Reburke from a 500-lb. dam, Pabst Sir Reburke Fobes recently sold to Curtiss Candy—by Regal and from that great daughter of Burke. He is a full brother to Pabst Sir Regal Fobes "Excellent" and Reserve All-American 2-yr.-old '48.

Rennebohm Farms include a very attractive male from a 435-lb. 2-yr.-old with a 3.9% test.

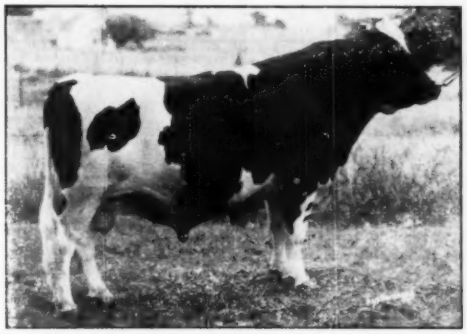

PABST SIR REBURKE FOBES
A son sells and 4-year-old cow bred to him. Full brother to Pabst Sir Regal Fobes, HM aged bull of 1950.

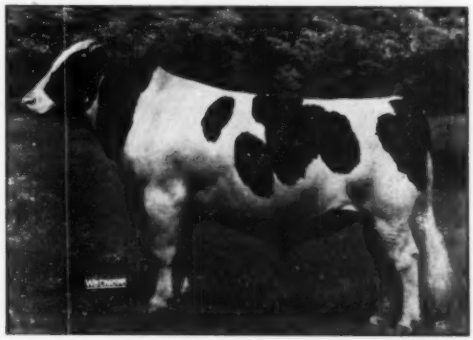

DUNLOGGIN LOCHINVAR PRINCE
A double grandson sells from Elmwood Farms. His daughter new National Champion 2X senior 2-year-old.

Our offerings, males and females, will interest the most discriminating buyer. We solicit your patronage; we have the kind you want.

WAUKESHA, WIS. | **BAIRD & DARCEY** **MANAGERS** | **WATERTOWN, WIS.**

ALL-AMERICAN BULL CALF

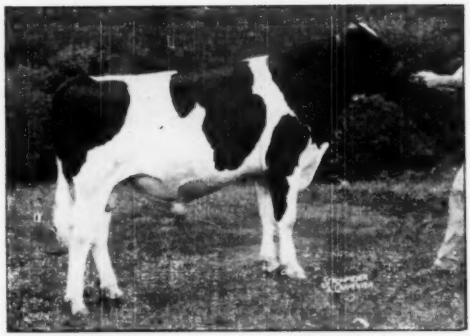

SHANGHIGH EXEC SALLY SUPREME

We are proud that Shanghigh Exec Sally Supreme was chosen All-American Bull Calf and that he was very nearly the unanimous choice of the judges.

He was 1st prize calf and junior champion at the International Dairy Show, 1st and junior champion at the Ohio State Fair, nine strong Ohio and Indiana county fairs, and the South Western Ohio Black and White Show.

Shanghigh Exec Sally Supreme is a bull of our own breeding, sired by FARFIELDS EXCELLENCY, our great proven herd sire, sire of production, test and All-American type.

"Supreme" is out of Shanghigh Sally Burke (VG), with six records over 500 lbs. fat on 2X milking. Her best record is 19,898 lbs. milk, 605 lbs. fat with 3.6% test, 335 days. She is the fourth generation of our own breeding, one of the main blocks in our breeding foundation. We are indeed proud of her All-American son.
We have a few half to three-quarter brothers to "Supreme" for sale out of heavy producing, high testing daughters of old "Excellency."

CHARLES H. LEWIS & SONS — Hamilton, Ohio

(M. R. 60 — Box 890)

Reserve All-American Two Year Old

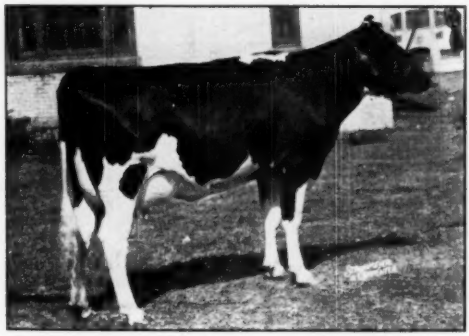

ONALDALE SOVEREIGN ELAINE 2807534

We are extremely proud of our Reserve All-American Two-Year-Old Heifer for several reasons:

1. She is sired by Monte Brae Rag Apple Sovereign, our Senior Herd Sire.
2. She was bred and raised on the farm.
3. We have eight **first-calf** sisters that scored Good Plus, four were Very Good in Mammary System.
4. Elaine was also 2nd Prize Best Uddered Cow at the New York State Fair.
5. Corine, her sister was 1st Prize Senior Yearling and Junior Champion at the same show.
6. She and her sisters are producing well and testing very high.

We have several young brothers, including a full brother to the Junior Champion at New York.

IMPROVE YOUR TEST AND TYPE with one of these bulls.

Crescent Lea Farms

CLARENCE C. HOUSE & SONS — Don, Roger, Bob and Dick — AVON, NEW YORK

A Few Highlights of Our Breeding Program

(1) Queen Genista Dekol (VG)

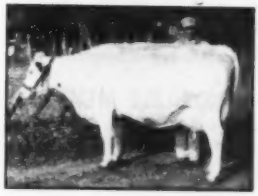

(Photo at 11 years) **she has 30 direct female descendants in our herd today.** Of those classified the score is as follows: 3 Ex., 6 VG, 3 GP, 2 Good and 1 Fair. She is now past 14 and due in February to "Romeo" (see below). She has two records over 600 F., and heads a four-generation group all Ex. or VG.

(2) Heersche Dekol Triune Beauty (Ex.)

Daughter of "Genista" (above) picture at ten years, dam of our senior herd sire, **Heersche Beauty Homestead (VG).** She has three records above 500 F., 6 daughters that classify 2 Ex., 2 VG., 1 GP. and 1 Good. Five of these daughters have completed one or more records, the average of all their records is 553 F., 3.8%—truly a great brood cow.

(3) Heersche Homestead Beauty (Ex.)

She has records up to 748 F., 3.8%, dam of our junior herd sire by "Romeo"—she is a full sister to our senior sire. Her sire is also Ex., grand champion at Kansas State Fair 4 consecutive times and proven with 60 lbs. F. on 501-lb. dams.

All Above Records Are 2X.

—DAMS OF TWO HERD SIRES—

FRASEA BUTTER GIRL WAYNE (EX)

Just named Honorable Mention All-American aged cow of 1950 — grand champion at the last two Pacific International Expositions, with 644 F., 2X, she is now owned by Carnation where she is making a large record, member of 1948 Res. All-American Get. Dam of "Romeo".

Dam of the GM Polkadot bull with 555 F., 4.2%, she is one of the 3 Ex. daughters of **Fredmar Prince Triune Supreme** now recognized as one of the great bulls of the past. "Polkadot's" paternal granddam had a life record of 4514 F. — many times a grand champion.

REGIER SUPREME LASSIE (EX)

THE 1950 GET OF REGIER POLKADOT TRIUNE KING (G.M.)
NOMINATED FOR ALL-AMERICAN—1950

All-Kansas and first at 1950 K. C. American Royal Show. Nearest camera—**"Bossy" (Ex)** 1st aged cow and Res. Grand at American Royal; next is **"Nancy" (VG)** 1st 3-year-old and grand at the 1949 American Royal; **"Carey" (Ex)**—All-Kansas aged cow, Res. Grand—best udder at 1950 Kansas Free Fair, grand and 2nd best udder Kansas State Fair, member of 1st produce at both shows; and **"DeKol" (VG)** 1st 4-year-old, 1950 Kansas State Fair. Three of these are from the "Genista" family while "Nancy" is an inbred daughter of "Polkadot", her dam a daughter of "Lizzie, head of our other great family.

You Can Well Afford To Select Your Next Herd Sire

From A Son Of "Romeo" From A "Polkadot" Daughter

. . . HIR AVERAGE — 2X — 35 HEAD — 503 LBS. FAT — 3.5% . . .

Heersche Bros.

Mulvane, Kansas

THESE KANSAS BREEDERS HAVE

HONORABLE MENTION ALL-AMERICAN SENIOR YEARLING BULL

SOVEREIGN SUPREME

HIS SIRE: Spring Farm Sovereign Supreme		HIS DAM: Cedar Dale Pietje Princess (VG)			
All-Am. 3-yr.-old of 1949,	3-	365d	2X	777F	4.03%
All-Am. 2-yr.-old of 1948,	4-	365d	2X	691F	4.04%
All-Am. Jr. Yrlg., 1947	5-	365d	2X	668F	4.01%
and Res. All-Am. bull	6-	365d	2X	649F	4.18%
calf, 1947.	7-	365d	2X	607F	4.08%

A card will bring you complete information about one of his good sons from a daughter of one of our Woodmaster Silver Medal Production sires.

PLEASANT VALLEY HOLSTEIN FARM

LEO H. HOSTETLER

3 Miles East of HARPER, KANSAS, on Hiway 160

EXCELLENT — GOLD MEDAL

WEBER HAZELWOOD BURKE RAVEN

One of the youngest Gold Medal sires of the breed, now just six years old.

He traces three times to Wisconsin Admiral Burke Lad. See the 1950 All-American winnings of the Burkes in this issue. His daughters are all still young but making substantial increases over their dams. One of them was grand champion of the great American Royal Dairy Show at Kansas City, and she sold in the Stone dispersal for $1175.

Better reserve a "Raven" son or a son of Pabst Reburke Paul Wayne from a "Raven" daughter.

JAKE ZARNOWSKI
Newton, Kansas

CLARENCE ZARNOWSKI
Halsted, Kansas

Building Our Herd on Proven Female Families

Our best families stem from three brood cows, all three living and producing and exhibiting most of the qualities we are looking for in a good brood cow.

● **Mt. Joseph Princess (VG)** heads a family of 8 females—5 in production—all with very desirable udders. She is 8 years old and has 92,075 M. in 6 lactations. Four generations in milk in this family.

● **Mt. Joseph Marcel (GP) 7½ and in 5½ lactations** has 96,145 M. She is the dam of "Lilac" who in turn is the dam of our junior sire, Thonyma Rag Apple Remus.

● **Thonyma Dictator Vera (GP)** only 5, but already heads a family of seven. Her 2 oldest daughters test over 4% month after month.

● The first two and the dam of "Vera" are three fourths sisters being by "King Arnold" and out of "Old Billy" daughters!

● In coming issues we will present each of these families in detail.

Ernest A. Reed & Son
Lyons, Kansas

Sons of Wis Burke Ideal (Blackhawk) *are moving out fast*

He is a son of **Wis Ideal** from **Wis Juanita,** daughter of Weber Burke Cyclone with 667 F., in 365 ds., as a Sr. 4-yr.-old.

His sons have recently gone to these herds:

Leon Gardner, Deweyville, Utah—one from the Pride "Tidy" daughter that will make over 700 F.

Dr. Vernon Cantlon, Reno, Nev.—one from another "Tidy" daughter—542 F. at 3 yrs., and 3rd place 4-yr.-old at all state show.

Le Grande Walker, Reno, Nev.—one from a "Raven" daughter, "Elsie" with 572 F. at 2 yrs., and classified VG.

OUR NEW HIR AVERAGE—498.5 FAT 3.8%—17 COWS
Latest Classification Score—85.5

DAWDY HOLSTEIN FARM

E. A. DAWDY

SALINA, KANSAS

TOP QUALITY HOLSTEINS FOR SALE

HERD SIRE PROSPECT!

QUIN DALE FAYNE BABE (GP)
365d 3y 15774 M. 522.6 F. HIR-2X
365d 4y 17807 M. 633.0 F. HIR-2X
365d 5y 20154 M. 740.0 F. HIR-2X

Her son is offered this month, a flashy black calf sired by "Harmony", our senior sire.
She has produced 1805 lbs. fat and 53,736 lbs. milk in three lactations on her test.
He is priced at $300 delivered and guaranteed.

"Let Us Harmonize Your Herd"

Quin-Lynn Farm

QUENTIN J. KUBIN, McPHERSON, KANSAS

ROCKS — BURKES

Our "Rocks" are daughters (and a few sons) of Clyde Hill Hengerveld Mercedes, son of the Gold Medal, Rock River Hengerveld Al. His dam was Novella Romelia Bess Burke with 3459 pounds of fat in six lactations. **He has 100% the same** breeding as the new 1079-lb. daughter of "Rock" **C H Corona Lobelia Rock Lass.**

Our "Burkes" are by Leongard Perfection Frost Burke who traces twice to old Burke himself and three times to Wisconsin Pinky — that is the cross that has worked out so wonderfully in the Utah herds. Our Burke bull is a three-quarter brother to the first four-year-old cow and senior and grand champion as well as best udder at the 1949 Utah State Fair.

Write us for complete information on young herd sires of this cross — we also have a few females to offer.

[WHITE FARMS]

J. M. WHITE Rt. 8 EUGENE R. SMITH
TOPEKA, KANSAS

NEMAHA VALLEY STOCK FARM

SENECA "Rocks" — "Burkes" KANSAS

MRS. H. D. BURGER & SON (Reg. Holsteins Since 1908)

"MARIE" Finishes—Approximately 980 F. - 4% - 25,000 M.—2x 3½yrs.

NEMAHA ROYAL MARIE ORMSBY
Just finished HIR record of about 980 of fat and 25,000 M. on 2X-3½ yrs.
HIR 23m 2X 625.7 F. 17,788 M.
In her first lactation she went on to produce 920 F. in 350 days.

Her DHIA Figures—1001 F.—25,291 M.

With this production (HIR) she surpasses the present AR record holder (2X-3½ yrs.) by over 100 lbs. fat and the present milk record by nearly 1500 lbs.

She is a daughter of **Clyde Hill Royal Rock Elsie (VG)** son of old "Rock" from the Excellent "Elsie" 808 F. "Royal" now has a proving with 512-lb. dams increased to 572 lbs. F.

"Marie's" son sold in the last Kansas State Sale for $1500—high for bulls in the state—he went to Floyd M. Withers, Pratt, Kansas. She is homebred for several generations back on her dam's side.

Other sons of "Royal" and of Pabst Repride Glen from dams up to 900 F. on 2X.

1950 HERD AVERAGE — 530.8 FAT — 2X

"Dusty Jo" -

All-American Aged Cow — 1950

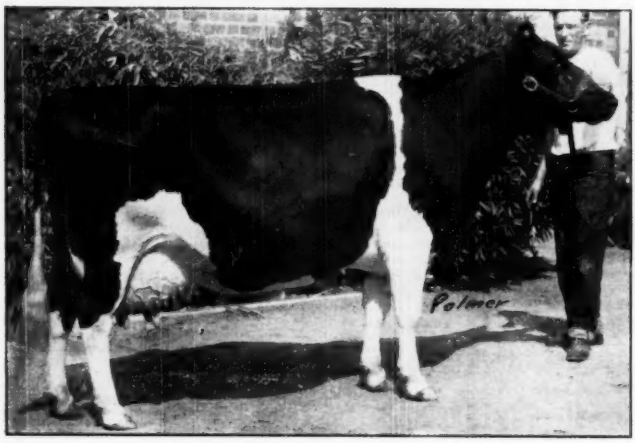

ROCKY HILL MONT BURKE DUSTY JO (Excellent)
Fat 7 Yrs. 365 Days 895 lbs. — 4.1% — 21,953 Milk

RESERVE ALL-AMERICAN AGED COW — 1949

ALL-AMERICAN FOUR-YEAR-OLD COW — 1948

MEMBER HONORABLE MENTION PRODUCE —1948

SIRE:
MONTVIC BONHEUR ABBEKERK
Gold Medal Proven Sire. Classified Very Good.
25 A. R. daughters up to 851 F.
Sire Res. All-American Get 1947, All-American 4-year-old, 1947 and All-American aged cow, 1950.

MONTVIC PATHFINDER
Sire All-American Get 1941.
18 A. R. daughters up to 964 F.
47 tested daughters average 4%

MONTVIC CHIEFTAIN
2 daughters with 819 and 943 F.

MONTVIC RAG APPLE BONHEUR
Four times All-American.
2 records of 799 and 862 F.

MONTVIC RAG APPLE COLANTHA ABBEKERK
GM-Ex. Grand Champion C.N.E., 1948.
305d 9y 29208 M. 4.3% 1263 F.

JOHANNA RAG APPLE PABST
Four times All-American.
Daughters up to 1263 F.

MONTVIC COLANTHA ABBEKERK
R O P 365d 2y 17081 M. 3.9% 699 F.

DAM:
WEBER BURKE DUSTY JO
"Very Good"

Fat 365d 8y	749.1
Milk (3X-3.6%)	20909.0
Fat 5y 348d	587.9
Fat 2y 365d	594.2

Dam of 1950 All-American Aged cow and All-American 4-year-old of 1947.

WISCONSIN ADMIRAL BURKE LAD
Gold Medal — "Very Good"
All-American Get, 1947-1948. Res. All-American 1950.
35 Excellent offspring
15 daughters from 805 to 965

WISCONSIN ADMIRAL BURKE
2 daughters with 825 and 896 F.

BELL FARM ROSALIND
Fat 365d 5y 3.8% 749.5

WEBER PINKY PRILLY ALCARTRA
HIR — 528 and 516 F.

WISCONSIN PINKY
Classified Ex — Bronze Medal.

WEBER NATSEY PRILLY ALCARTRA
HIR 2X — 451 F. 365d

The last son of "Dusty Jo" born last July is Lavacres Della Dujo and he is sired by Lavacres De Kol Ormsby Blackhawk, high Honorable Mention Junior yearling bull of 1949 and nominated in 1950.

Lavacres Ranch

Dr. Harold J. and LaVerne Schmidt

MODESTO CALIFORNIA

AS BREEDERS OF

ROCKY HILL MONT BURKE DUSTY JO

we want to recognize the achievements of this marvelous cow during the past four years.

ROCKY HILL MONT BURKE DUSTY JO (EX)

All-American Aged Cow—1950

Reserve All-American Aged Cow—1949

All-American Four-Year-Old—1947

. . . 895 Lbs. F. — 365 Days — 7 Years . . .

In connection with her recent award as the 1950 All-American aged cow, we wish to announce that the few animals we retained here at Rocky Hill at the time most of our herd was sold to Mark and Bruce Borror of Sequoia Ranch have now been sold to the College of the Sequoias at Visalia as a foundation herd—most of these are closely related to "Dusty Jo".

And our hearty congratulations go to her present owners, Dr. and Mrs. Harold J. Schmidt.

Rocky Hill Farms

EXETER CALIFORNIA

"Dusty Jos" at Sequoia—

ROCKY HILL MONT BURKE DUSTY JO (EX)
All-American Aged Cow, 1950; Reserve All-American Aged Cow, 1949; All-American 4-year-old, 1947. Fat 365d 7y—895 — 4.1% — 21,053 M.

Two Sons, A Maternal Brother, A Maternal Sister, The Dam And Over 40 Close Relatives Of Rocky Hill Mont Burke Dusty Jo In The Sequoia Herd.

The two sons are by Peestenkill Abbekerk Chief (Silver Medal Type Sire) and by Glenafton Rag Apple Liberator, show son of Marksman.

The dam of "Dusty Jo", Weber Burke Dusty Jo, is a daughter of Wisconsin Admiral Burke Lad with one record of 750 F. and two others over 500 F. We have her baby son sired by her own grandson that will be a future herd sire.

Our sincere congratulations go to Dr. and Mrs. Harold J. Schmidt on the latest honors for Rocky Hill Mont Burke Dusty Jo.

HERD AVERAGE 501 F. 2X
Type Score 84.8 on 82 Head
7 Excellent
36 Very Good
26 Good Plus
13 Good

SEQUOIA RANCH

MARK L. BORROR Springville, Calif. BRUCE W. BORROR

BORN:

The California Holstein News

First issue of this news-packed Holstein publication will be mailed in the next few days. YOU can receive your copy of the CALIFORNIA HOLSTEIN NEWS free of charge by simply dropping us a line. Keep in contact with California Holsteins through the CALIFORNIA HOLSTEIN NEWS.

In the recent classification program held in California, 656 head were classified and the average classification rating on all 656 head was GOOD PLUS! Our average score is increasing every year.

Another history-making STATE SALE—The Third Annual California State Heifer Sale will be held March 31st. Watch for details.

CALIFORNIA HOLSTEIN-FRIESIAN ASSOCIATION

LEO P. HEDEGARD, President
Rt. 2, Box 773, Modesto
FRANK CORDA, Vice-President
Box 5, Gonzales

225 Anglo Bank
Fresno, Calif.

A. J. QUIST, Secretary-Treasurer
Rt. 8, Box 471X, Fresno
FRED C. VORIS, Fieldman
225 Anglo Bank, Fresno

The Year's Best Proven Sire Offering!

DUNLOGGIN MASTER ORAAGGIE 811986

LOCVALE MASTER MARCY
1950 All-American 4-year-old and a daughter of our senior herd sire, Dunloggin Master Oraaggie.

Sire of
LOCVALE MASTER MARCY
All-American 4-year-old
And One of the BREED'S TOP PROVEN SIRES!

DUNLOGGIN MASTER ORAAGGIE
As he looks today at 10 years of age—sure, active, very favorably proven, and FOR SALE!

Sired by Woodmaster and from a strong Wisconsin Ormsby and Marathon Bess Burke female line, he is proven on 10 pairs in HIR. The 10 daughters average 435 lbs. fat, 3.75%, 11590 milk, 2X-305d ME, an increase of 1070 milk, .17% test, 58 fat. A former All-American nominee, officially classified Very Good. Siring excellent type. See his pedigree in the 1949 Bull Bargain Issue. Write today for price and full details.

CLOVER HALL — Lenoir, North Carolina

Mrs.
LESLIE THORNE KOUNTZE
Owner

"Home of Champions"

GLENN COLLIS
Herdsman

Official Extended Pedigrees

Of Your Herd Sire—Of Your Brood Cows

If They Are Canadian Bred

Will Help You Sell Their Progeny

Features

- Up-to-date Production Records
- Latest Selective Registration Gradings
- Sire Averages
- All the Dam's Records
- All tests and milking frequencies
- Top Show Winnings

Prices

Typewritten Pedigrees four-generation, Red and Blue, each $2.50
(A carbon copy is supplied free)

Duplicator Pedigrees, four-generation

25 copies	$4.00
50 copies	4.50
75 copies	5.00
100 copies	5.50

Daughter-Dam Comparisons — Sire Analysis —Research
Pedigree Department

The Holstein-Friesian Association of Canada — Brantford, Ontario

ESSEX COUNTY (N. Y.) DISPERSAL

Ticonderoga, N. Y. — Friday and Saturday — Feb. 2 and 3

Owing to the death of Mr. Matthews, I have sold Airport Farm and will disperse the personal property of Registered Holsteins and Farm Machinery at Public Auction, at Airport Farm, located three (3) miles from Ticonderoga, N. Y., on the Lake Road, 22 miles north of Whitehall, N. Y., on Route 22.

60 HOLSTEINS

Friday, Feb. 2, 12 Noon

50 Registered Holsteins
9 Grade Holsteins
1 Herd Sire (Haubrich Rag Apple King)

Most of the above herd fresh at sale time. Herd is vaccinated. Accredited for T.B. under State and Federal supervision for Bang's. Herd is on D.H.I.A. Will be tested for T.B. and Bang's within 30 days of sale and innoculated for Shipping Fever.

The herd is represented by lines of Cornell Burke Ormsby, Helbon, Segis Sensation, Posch Pabst Rag Apple, Cloverdale Ormsby, Fobes, Poestenkill Rag Apple Chief (the dam was Poestenkill Posch Leah, classified excellent) Ledge-Ever Design Newmont Ormsby (grandson of Newmont Ormsby Beets Segis)—Baker Farm Dunwood Nubian.

MACHINERY

Sat. February 3, 10:00 A. M.

Three (3) Tractors on rubber, 1 Oliver No. 77, used 15 hours. Farmall F20 — Allis Chalmers W. C. New Wood Saw, Brillion Cultipacker Grass and Broome Seeder, Grain Drill with Fertilizer and attachments, New Holland Haybailer, Green Crop Hay Loader, Clark Cutaway Disc Harrows, Papec Field Chopper, Papec Blower, Side Delivery Rake, New Oliver Mower on rubber, Tractor Cultivators, J. D. Tractor Spreader on rubber, S. T. Harrows, Smoothing Harrow, Int. Corn Planter, Wagon on rubber. All kinds of plumbing and carpenter tools.
This was a modern farm well equipped, many items not mentioned here.
1950 2-Ton platform Chevrolet Truck with stock body, 2-speed rear axel duel wheels.
75 Tons baled Alfalfa Hay.
3 Registered Morgans.

CATALOG ON REQUEST — LUNCH SERVED

ELIZABETH J. MATTHEWS
Owner

Auctioneer and Sale Manager:
RONALD LYON, Claremont, N. H.
Tel. Claremont 22 - Windsor, Vt. 76-Ma

HE IS CLASSIFIED EXCELLENT!

— BREED YOUR COWS TO HIM —

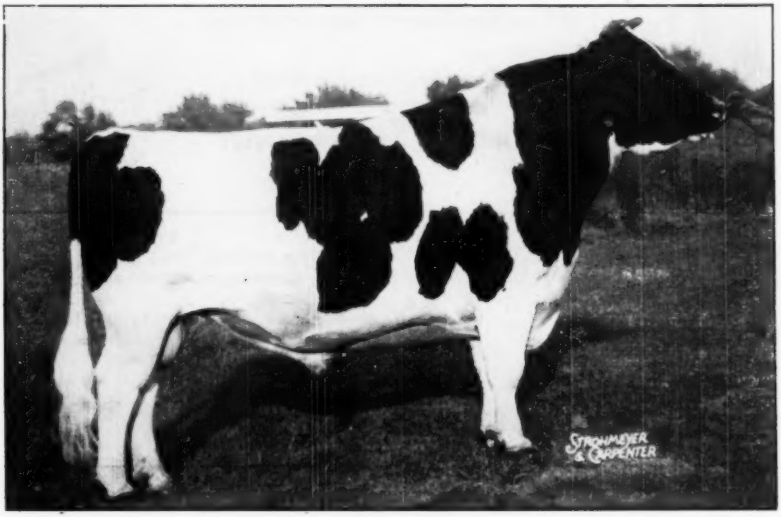

WEE JOE SANAR (Classified Excellent)

His seven nearest dams, average
Fat 365 days 913.60; Milk 4% 22631.00

His sire, Montvic Lochinvar, has great sons all across the continent that have proven exceptional in their ability to sire beautiful individuals with heavy production.

He gets Rag Apple blood through his sire and dam's sire who is out of New Year Belle, famed 4.3% daughter of Johanna Rag Apple Pabst 3d.

His dam, a line-bred "Della" for generations on the lower side, is a high record daughter of one of the greatest daughters of Dunloggin Woodmaster.

His daughters on test are doing extremely well and the first two have finished with 607 and 709 lbs. fat as Jr. 2-yr.-olds, A. R.!

MONTVIC LOCHINVAR 855938
Half-interest sold for $13,000. Sire, 1st Get, Eastern States and N. Y. State Fair, 1947. All-American Hon. Mention, 1941.
85 Tested Daughters
9 from 800 to 978 lbs.
17 from 608 to 777 lbs.
26 from 511 to 596 lbs.
Four granddaughters are World Ch. and four have 1100 lbs. fat, 3X.
Full sister "E" 1019 lbs., 3X.

DUNLOGGIN SAFE BELLE 2063512
Sold for $6,700 in 1946.
Fat 365d 6y 900.50
Milk 3X 4% 22702.00
Fat 365d 5y 857.00
Milk 3X 25318.00
Carried 211 days
Fat 365d 3½y 718.40
Milk 3X 3.6% 19959.00

RAYMONDALE IDEAL SUCCESSOR
Sold for $18,000 at 9 years. 1st Sr. Yrlg. C. N. E., 1938.
85 Tested Daughters
3 with 1068, 1019 and 1163 lbs.
Sire of many, many famous sons heading great herds.

MONTVIC CHAMPION ABBEKERK
Res. All-American 3-yr.-old, 1935.
Fat 365d 7y 905.00
Milk 3X 4.19% 21620.00
1 "excellent" daughters with 780, 1019 lbs. fat, 3X.

DUNLOGGIN STANDARD 738112
"Very Good"
23 A. R. Daughters
3 with 804, 825 and 900 lbs.
11 from 501 to 785 lbs.
26 H. T. Daughters
Full brother to Admiral Lauxmont.

DUNLOGGIN MISTRESS DELLA
Sold for $5,000 at Dunloggin.
"Very Good"
Fat 365d 5½y 994.60
Milk 3X 3.7% 26945.00
2 A R Daughters

RAYMONDALE SUCCESSOR 107552C
22 Tested Daughters
1 with 1016 lbs. 3X

RAYMONDALE HIEMKE 3D 210109C
Fat 365d 6y 887.00
Milk 4X 3.95% 22452.00

MONTVIC BONHEUR CHAMPION 90024C
6 R O M Daughters

MONTVIC RAG APPLE ABBEKERK 199198C
365d 6y 3X 18121 4.89% 886
4 Tested Daughters

ADMIRAL ORMSBY FOBES AGAIN 640078
40 A R Daughters
6 from 805 to 1019 lbs.

NEW YEAR BELLE 1314189
365d 5½y 3X 24246 4.3% 1038
1 $5,000 daughter—743 lbs., 3X 4.3%

DUNLOGGIN WOODMASTER 667915
62 A R Daughters
6 from 1012 to 1168 lbs.

BEAUTY PIETERTJE NETHERLAND DELLA 1046096
359d 7y 4X 22270 3.5% 783.6
2 A R Daughters—672 and 994 lbs.

Leading judges have acclaimed him one of the greatest bulls in America — this in combination with his magnificent pedigree and his proven ability to sire production and type makes him one of the greatest herd-sires available anywhere.

Study His Amazing Pedigree. The Best That Dunloggin and Mount Victoria Produced!
His artificial services available. Shipment anywhere. Breeding fee—$50.

PENN'S PEACEFUL MEADOW FARM

JOSEPH A. HOOK and HERMAN GINDER, Jr. (Acc. — Cert.) **R. D. 2, MOUNT JOY, PA.**

The All-American Awards

(Continued from page 21)

Honorable Mention for Henry Drury & Sons, Idaho.

The Female Classes

Of the seventeen judges voting in the Aged Cow class, fourteen picked as their first choice, Rocky Hill Mont Burke Dusty Jo, last year's Reserve winner, since her purchase in the 1949 Convention sale by Dr. Harold J. Schmidt of California. She was also All-American winner as a four-year-old for Rocky Hill. For the Reserve position, it was anybody's choice, all five of the other contenders winning Honorable Mention but with Fugelsang Ruby Rag Apple Supreme, the Harden Farms entry, emerging in Reserve position, with two of the three first place votes which did not go to Dusty Jo. Interestingly, the two animals winning the All-American and Reserve honors were the two highest record cows in the class, although the records were not stated in connection with the presentation of the nominations.

In the four-year-old class, Locvale Master Marcy, grand champion at Waterloo and winner at the International Dairy Exposition, was a clear choice with nineteen of the twenty-one first place votes, followed by Truesdell Hartog Tritomia, Harvey Nelson & Sons' Wisconsin winner whose competition was cut short by death following her Wisconsin State Fair winning. John Stryker's Modelyne Fair Lady Chieftain was a highly creditable top for Reserve.

Warren Wigsten's Sensation Highline Lassie Belle, International Dairy Exposition and Eastern States grand champion, likewise missed only two of the twenty-one votes for first place for a distinguished 139 point total. The two Pabst Farms entries, Pabst Reburke Rag Apple and Pabst Roamer Finella, divided nearly all of the rest of the votes, with Reburke Rag Apple going rather comfortably into the Reserve position, with Honorable Mention to Finella. Pabst Reburke Rag Apple was Reserve All-American two-year-old last year and was All-American winner as a calf.

The two-year-old heifer class brought out a wide divergence of opinion among the judges, with five of the six winning Honorable Mention or better. The Waterloo winner, Queen Admiral Crescent Sady (John Hetts) was well out in front with twelve first place votes and a total of 89 points. The Reserve position was a close battle all the way between Onaldale Sovereign Elaine (Donald House, New York) and Pabst Roamide

(Continued on page 96)

WHO MILKS MOST OF AMERICA'S BEST COWS?

1950 Eastern States Exposition Springfield, Mass.

HOW MILKED	PORTION OF ALL HERDS
1. DE LAVAL MILKERS	65.2%
2. Milking Machine "A"	21.7%
3. Milking Machine "B"	4.3%
4. Milking Machine "C"	2.9%
5. Milking Machine "D"	2.9%
6. Milking Machine "E"	1.4%
7. Milking Machine "F"	1.4%
8. Milking Machine "G"	0.0%
9. Milking Machine "H"	0.0%
10. Milking Machine "I"	0.0%
11. Milking Machine "J"	0.0%
12. Milking Machine "K"	0.0%

1950 Nat'l Dairy Cattle Congress Waterloo, Iowa

HOW MILKED	PORTION OF ALL HERDS
1. DE LAVAL MILKERS	47.6%
2. Milking Machine "A"	28.6%
3. Milking Machine "G"	8.7%
4. Milking Machine "H"	3.9%
5. Milking Machine "J"	3.2%
6. Milking Machine "B"	2.4%
7. Milking Machine "E"	1.6%
8. Milking Machine "K"	1.6%
9. Milking Machine "I"	0.8%
10. Milking Machine "D"	0.8%
11. Milking Machine "F"	0.8%
12. Milking Machine "C"	0.0%

1950 Ohio State Fair Columbus, Ohio

HOW MILKED	*PORTION OF ALL HERDS
1. DE LAVAL MILKERS	44.4%
2. Milking Machine "A"	28.4%
3. Milking Machine "B"	8.6%
4. Milking Machine "G"	6.2%
5. Milking Machine "J"	4.4%
6. Milking Machine "H"	3.7%
7. Milking Machine "C"	1.2%
8. Milking Machine "D"	1.2%
9. Milking Machine "I"	1.2%
10. Milking Machine "E"	0.0%
11. Milking Machine "F"	0.0%
12. Milking Machine "K"	0.0%

*At this Fair, 48 additional herds were exhibited but their owners could not be contacted.

1950 Internat'l Dairy Exposition Indianapolis, Ind.

HOW MILKED	PORTION OF ALL HERDS
1. DE LAVAL MILKERS	45.3%
2. Milking Machine "A"	29.3%
3. Milking Machine "B"	6.6%
4. Milking Machine "G"	6.1%
5. Milking Machine "J"	3.8%
6. Milking Machine "E"	2.8%
7. Milking Machine "H"	1.9%
8. Milking Machine "K"	1.4%
9. Milking Machine "I"	1.4%
10. Milking Machine "D"	0.9%
11. Milking Machine "F"	0.5%
12. Milking Machine "C"	0.0%

At the four great farm shows listed above representatives of the famous dairy herds of all breeds being shown were asked what make of milker they used on the home farm.

The conclusions are evident: De Laval milks the largest percentage by far. It is the "Milker of Champions" selected to milk most of America's best cows for only one reason—Better Milking.

Your herd will do better with De Laval Better Milking, too. See your De Laval Dealer today.

De Laval Magnetic Speedway Milker • De Laval Sterling Speedway Milker
De Laval Sterling Speedette Milker • De Laval Combine Milking Systems

De Laval

THE DE LAVAL SEPARATOR COMPANY
165 Broadway, New York 6, N. Y.
427 Randolph St., Chicago 6, Ill.
61 Beale St., San Francisco 5, Calif.

The De Laval Separator Co., Dept. N-
165 Broadway, New York 6, N. Y.
Please send me complete information on:
☐ Magnetic Speedway Milker ☐ Sterling Speedway Milker
☐ Sterling Speedette Milker ☐ Combine Milking Systems
Name . . . . . .
Town . . . . . .
R.F.D. . . . . State . . . . . .

Son of "Revelation" from a 971-lb. 4% daughter of "Imperial"

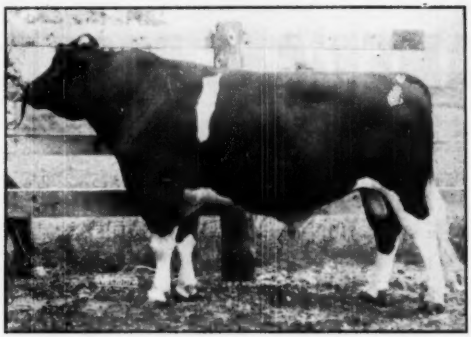

CARNATION HOMESTEAD HIGHBOY

His sons and daughters have that "eye appeal" that has made them popular in the public sale ring and we're particularly pleased with those from daughters of our sensationally-proven senior sire, Carnation Celebrity.

Bull calves available from this combination.

Watch for announcement of new 2X record on "Dora" our great daughter of Hoesly Joe Fobes Prince.

NORTH STAR HOMESTEAD

CHRISTOPH FARMS

CHILTON, WISCONSIN

One of Our Great Old Cows

Round Oak Lillian Last 2275366

On Nov. 12, 1950 this grand old matron completed her 7th consecutive record at the age of 9 years 10 months, with 929.5 lbs. fat, 3.92% test, on 2X milking. She is a daughter of Denton Great Sir Fayne 660976, out of Lillian Sir Denver the Great, a lifetime producer with 14,2739 lbs. milk and 4,849 lbs. fat in DHIA.

"Lillian Last's" Complete List of Records

2y 2m	13,586 M.	3.68%	500.1 F.	310d	2X	DHIA
3y 11m	18,312 M.	3.9%	717.0 F.	365d	2X	DHIA
5y 0m	21,121 M.	3.6%	778.0 F.	365d	2X	DHIA
6y 5m	21,523 M.	3.7%	798.2 F.	365d	2X	DHIA
7y 6m	27,276 M.	3.7%	1,011.0 F.	365d	3X	AR
8y 8m	26,915 M.	4.0%	1,080.0 F.	365d	3X	AR
9y 10m	23,606 M.	3.93%	929.5 F.	365d	2X	DHIA
Total:	152,369 M.	3.8%	5,813.8 F.	(5 on 2X — 2 on 3X)		
Avg.:	21,767 M.	3.8%	830.5 F.			

ROUND OAK FARM

CHARLES R. HOPE & SON **PURCELLVILLE, VA.**

Our 13 AR Records of 1949 Averaged 19397 M. 4.06% 788 F.

BROWN SWISS ASSOCIATION MEETS

The Brown Swiss Cattle Breeders' Association held its annual meeting in November. Secretary Fred Idtse's annual report showed an increase in most departments of activity. Registrations totaled 22,721 (up 6.6%), transfers at 18,326 were up 5.7%. Membership was increased by 140 new members, making the total 2,760. It was reported that 435 breeders had 7,736 cows on official test. Type classification was the only activity showing a decrease, with 74 herds classified comparing with 141 herds in the previous year. Auction sales reported for the year showed 1799 animals selling at an average price of $395.

The big subject of discussion in the meeting related to the subject of color markings. A resolution sought to stiffen their rules to provide that any white or other off color spot above the line as shown on the registration application blank or a white core in the switch shall make an animal ineligible for registration. The resolution also provided that in the event such spots showed up later in life, the registration should be cancelled. The resolution was defeated but a committee appointed to make a further study. Paul B. Bennetch of New Jersey was reelected as president.

INDIANA AWARDS MEDALS OF MERIT

The Indiana State Dairy Association meeting at Purdue University, LaFayette December 11 made a special ceremony of awarding medals of merit to members of the Hoosier Dairy Herd Improvement Associations meeting certain high standards. A total of 156 medals include 18 Gold Medals to owners of dairy herds of 10 or more cows in which every cow except first calf heifers and cows of over 12 years of age has produced 400 lbs. or more butterfat; 36 Silver Medals, where the minimum production level is 350 lbs.; and 99 Bronze Awards, where the minimum is 300 lbs.

THIRD PBR TO ROBERTS

David J. Roberts, Greenaway Stock Farm, Sauquoit, N. Y., has just received his third consecutive Progressive Breeders' Registry Award from the National Association. The Greenaway herd received national recognition with its 1949 HIR average of 581 lbs. fat, 3.9%, 15,072 lbs. milk on 26 cows 2X, for last year, and it is on this herd that the present award is based. The 1950 Herd Test year has been finished for 1950, but the average has not been received from Brattleboro.

HOWACRES—

Home of a Gold Medal Sire

TYLER FARMS RAG APPLE SENSATION
Gold Medal Proven Sire.

TYLER FARMS RAG APPLE SENSATION 899181

Gold Medal Proven Sire

One of the two Gold Medal sons of Montvic Rag Apple Gladiator. Classified V.G. in December, 1950.

His First 9 Unselected Daughters Average
13240 M. 3.84% 508 F. (HIR-305d-2X Basis)

Since the above average was compiled, another daughter finished a first calf record above 600 lbs. fat in DHIA (HIR figures not yet announced).

His offspring have also been consistent winners of high moneys at leading shows of New England.

He is Assisted in Service by

Osborndale Sir Peter Lochinvar 960472 and **Walker Homestead Dawn 1038118**

1st 5 Dtrs Avg.	16208	3.54%	575
Dams Avg.	14501	3.46%	503
Increase	1707	.08%	72

(Unofficial—2X-305d-M.E.)

He is a son of Montvic Lochinvar from Osborndale Patricia Ormsby, who recently completed a record of 8y-365d-3X 24736 M. 3.7% 908.8 F.

He sired the second prize bull calf at Eastern States Exposition 1950, a calf that was first and usually champion at other New England shows.

First prize junior yearling at Eastern States Exposition 1949.

A son of Governor Tritomia Dawn, he has a three-fourths sister by the same sire that made 2y-2X-313d 545 F. 4.95%.

His offspring, the oldest now yearlings show a lot of promise.

We have recently leased this bull to Byron J. & Roxie S. Hathaway, where he will have further opportunity for proving.

WE USUALLY HAVE BULL CALVES FOR SALE BY SOME OR ALL OF THESE SIRES

And from Good Producing Classified Dams

Most of our bulls sell before they reach service age, so don't wait too long if you want one.

WRITE US OR VISIT US — OUR PRICES ARE LOW FOR QUALITY

HOWACRES

Progressive Breeders Registry for 4 Straight Years
HIR Average 518.6 Lbs. Fat on 2X Milking

JAMES K. HOWE & SONS — TUNBRIDGE, VERMONT

Analyzed HOLSTEIN-FRIESIAN COWS

LEO R. BLANDING
11 Oak Street
Brattleboro, Vt.

DALE HOMER
767 Sonata St.
Salt Lake City, Utah

EARL MARTI
LaCrosse, Indiana

L. H. McDANIEL
Route 8, Box 973A
Modesto, Calif.

KEITH E. WATKIN
Lebanon, N. Y.

W. A. WEEKS
Box 41
Batavia, Ill.

The All-American Awards

(Continued from page 93)

Colanthus from Pabst Farms. The New York heifer, on the strength of five first place votes amassed the total of 50 points, with the Pabst heifer 47, the final ballot breaking an absolute tie.

The two closest battles for top honors came in the senior Yearling and Heifer Calf classes. In the Senior Yearlings, La Princess Margaret Pabst, All-American Heifer Calf last year, ended with 95 points to 92 for Franlo Delight Ethel, International junior champion for C. M. Bottema, Jr., Indiana. Each had ten first place and seven second place votes, but La Princess Margaret Pabst (Stewart-Rehder, Iowa) added four points for third place votes, thus being on every ballot, while the Bottema heifer was picking up but one in this category. The Carnation entry, Carnation Violet Inka Bracelet, Reserve grand champion at the Pacific International, was a strong Honorable Mention with 30 points.

In the Junior Yearling class the judges were nearly unanimous for Mooseheart Butterboy Star, the Mooseheart winner, with 139 points, including 19 first place votes, and Banos Polly Triune Angeline (Rollo Spina, California) for Reserve with 61 points, including two firsts and 15 seconds.

The heifer Calf class as mentioned provided a thrilling battle between Green Meadow Stella Carmen (Green Meadow Farms, Michigan) and Skokie Lilith Geraldine, (Elmwood Farms, Illinois). The Green Meadow heifer had been the winner at the International Dairy Exposition and the Elmwood heifer at Waterloo. This was not decided until the final ballot, which finally gave Stella Carmen eleven firsts and five seconds with a total of 96 points, while Geraldine had eight firsts, ten seconds for a total of 87 points.

The Groups

The Get of Sire competition was principally between the Get of Wisconsin Admiral Burke Lad and that of his son, Pabst Roamer, both exhibited by Pabst. The Roamer Get whose only setback was under the Burkes at Waterloo was the clear choice of the committee with seventeen firsts and a total of 129 points, with the Burke Get second with four first place votes and 77 points. We believe this to be the first time in the history of the All-American awards where a father and son took both the All-American and Reserve honors.

In the Produce of Dam class we also find a clean sweep by the Pabst entries. The group from Pabst Burke Rag Apple De Kol, both Reserve All-American winners in class, drew eleven first and seven second place votes for a total of 100 points, followed by Pabst Premier Finella, six firsts and ten seconds and 74 points, while the two milking females from Canary Ormsby De Kol Fobes Lyons had four first and four second place votes for a total of 46. This is undoubtedly the first time where one exhibitor has taken All-American, Reserve All-American and high Honorable Mention in any class. It is interesting to note that the animals making up these three groups were all sired by Wisconsin Admiral Burke Lad or his sons.

In conclusion, we extend our congratulations to all owners represented in the nominations, and particularly to those of course who have been successful in attaining the All-American and Reserve All-American designations with such high quality throughout.

Teamwork is very important. Even a banana gets skinned when it leaves the bunch. —Houston Post

DISTINCTION

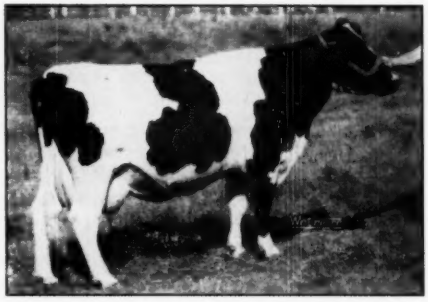

DISTINCTION MISS AGNES TYPESETTER 2418220
Grand champion at Wisconsin Valley Fair, 1949. A beautiful cow weighing about 1900 pounds.

We Offer Her Son

DISTINCTION TYPESETTER ANKER

Born Dec. 17, 1950. Marked about half and half. A fine herd sire prospect that we will deliver to you for $500 at 6 months of age.

Sire: **Anker Fobes Admiral 826750**
Proven herd sire in Wisconsin Scientific Breeding Institute at Madison. Has some outstanding daughters at Anker Farms, Rice Lake, Wisconsin, where he was proven.

Dam: **Distinction Miss Agnes Typesetter 2418220**

2x 9m 330d	14229 Milk	484.2 Fat
3x 10m 340d	15362 Milk	559.2 Fat
4x 11m 365d	15889 Milk	615.8 Fat
6x 1m 365d	16272 Milk	597.0 Fat

All records made on 2X, AR, under ordinary farm conditions.

His second dam has over 100,000 lbs. of milk, with a 617 lb. fat record made at 9 years of age.

John Wuethrich Creamery Co.
Greenwood, Wisconsin

ILLINOIS TO W. VA.

Hawthorn Mellody Farms has just sold to James M. Bryan of Wheeling, West Virginia the senior yearling show bull of 1950, Golden Dairy North Star Wayne along with six heifers of choice breeding. This young bull is by the same sire as the 1950 All-American two-year-old bull and the Reserve All-American bull calf. At five state fairs this past season he placed as high as second and never lower than fifth.

Among the heifers was a yearling daughter of Man-O-War Woodmaster from Mercedes Pietertje Lyons (500 fat on A.R.); a daughter of Dutchmaster Homestead Prince, son of Dunloggin Dutchmaster; three daughters of Hawthorn Sovereign Sensation, son of Springbank Rag Apple Sovereign; and a granddaughter of Carnation Governor Dictator.

Mr. Bryan has the Nash Agency in Wheeling and also operates a fleet of coal trucks. His farm is in the Ohio Valley and his choice for the best dairy cattle for stocking it was the Black & White.

GOLDEN DAIRY NORTH STAR WAYNE
One of the top senior yearling bulls of 1950, he has been sold by Hawthorn-Mellody Farms, Libertyville, Illinois, along with six heifers as a foundation for a new herd for James M. Bryan of Wheeling, W. Va.

Income tax has made more liars out of the American people than golf or fishing has. —Angola Record

$500.00

ELMWOOD ROCKWOOD ADMIRAL

Born April 1, 1950

Nearly service age, very deep in the flank and heart and from a family of deep, strong cows. His sire represents the best of John and Allen Hetts breeding. His older maternal brother is owned by Roy White, Rochester, Minn., and has developed into a top notch show bull.

Sire: Woodhurst Elmwood Admiral Jule
He is by a son of Jule King Fobes that is 100% the same breeding as Crescent Beauty Admiral. He is siring some of the best offspring we have ever owned — very deep and square rumped. His dam is a VG daughter of Admiral Ormsby Fobes of Rock, now owned by Cornell Farms, Winfield, Ill.

Dam: Amulree Rockwood Butter
609 lbs. fat in 305d, 3X at 5y; 539 lbs., 4.46%, on 3X at 2½y. Next dam with 819 lbs., 4%. Both show cows.

Send for pedigree and details.

ELMWOOD STOCK FARM

GEO. KIEFFER **AUBURNDALE, WISCONSIN**

MY KIND OF COW!

NORTHAWAY takes pardonable pride in having bred and also participated in the development of one of the truly greats of the breed:

MILKMAID ORMSBY JANE (EX)

5-11 3X 365d 1016 29854
Grand champion and best uddered cow, 1950 Ill. St. B & W Show.

She is a product of our breeding program — a "Wisconsin Ormsby" — and we are still breeding this kind. We can help you breed them, too, with one of our young herd sire prospects. If this is your kind of cow — send for information today on a bull calf bred to sire cows like "Jana."

HOWARD N. LEHNER

NORTHAWAY FARMS **OCONTO FALLS, WIS.**

HIS DAM ▶

Offering A Son of WIS LEADER

This 7-months-old inbred "LEADER" son is a great herd sire prospect. "Leader" is an inbred Burke, by "Cyclone" and out of the 843-lb. Wis Symphony. His three direct dams test 4.2% or over. On first 5 daughters he increased fat 133 lbs., test .26%, milk 2876 lbs. over 411-lb. dams. Write for complete information.

PLAIN VIEW FARMS

"Where Good Udders Mean A Lot"

IMIG BROTHERS **NEILLSVILLE, WISCONSIN**

PLAIN VIEW ROSE PERFECTION 2D
At 2y 5m: 525 lbs. fat, 3.6%
A daughter of WIS LEADER, many times a blue ribbon winner as a 2- and 3-year-old, carrying a typical LEADER udder.

At the Present Time . . .

WE HAVE SEVERAL OF THE VERY FINEST BULL CALVES WE HAVE EVER OFFERED FOR SALE. EVERY ONE OF THESE CALVES IS FROM A DAM WHO HAS MADE 4% BUTTERFAT ON AR AND, ALSO, WHO HAS MADE PRODUCTION RECORDS SUFFICIENTLY HIGH TO BE INCLUDED ON THE NATIONAL HONOR LIST.

WRITE TODAY FOR PRICES AND DETAILED INFORMATION ABOUT THESE OUTSTANDING BULL CALVES.

The artificial services of our six very fine bulls, as catalogued in the latest Bull Bargain Issue of the "Holstein-Friesian World", are also available. Availability of semen and terms upon request.

MR. and MRS. WILLIAM P. MUSSELMAN, Owners

BERNARD COURTNEY, Herdsman

CLOVER KNOLL FARMS

Newtown Bucks County Pennsylvania

ADVANCED REGISTRY REPORTS

Holstein-Friesian Association of America

Advanced Registry Report No. 16

ADVANCED REGISTRY

Of the 174 records listed in this report, 2 were made in Classification 4X, 108 in Classification 3X and 64 in Classification 2X. All these records qualified in the Yearly Division.

New state leaders are reported in five different states: Colorado, Illinois, New York, Rhode Island and South Dakota.

NEW STATE LEADERS

Yearly Division

COLORADO

	Milk	%	Fat
Mullen Jewel Model 2729277 (G)			
2X 3-8 C.C. 192d	18263	3.6	655.0
J. K. Mullen Home for Boys, Ft. Logan, Colo.			

ILLINOIS

Arbeth Star Dust Alice Felice 2780201			
2X 2-6 C.C. 230d	16880	4.1	698.0
Cornell Farm, Winfield, Ill.			

NEW YORK

Bessie Dunloggin Echo 2888572			
3X 3-3 C.C. 171d	21257	3.8	811.1
Francis Ryan, Billings, N. Y.			

RHODE ISLAND

	Milk	%	Fat
Quality Nebraska Colantha Gladdie 2503575 (G.P.)			
2X 4-6 C.C. 92d	20700	3.6	746.7
Cyril W. Knibb, Pascoag, R. I.			
(Holds first place, regardless of age, in Classification 2X)			

SOUTH DAKOTA

Redfield Ormsby Bess Model 2464519 (G.P.)			
3X 4-11 C.C. 142d	20087	3.9	776.5
State School & Home, Redfield, S. Dak.			

Name of Cow, Sire, Breeder and Owner	Age Y.	Age M.	L. of R.	Car. Calf	Milk Lbs.	% Fat	Fat Lbs.
YEARLY DIVISION 4X							
Full-Aged Class							
Carnation Patricia 2291650 (Governor of Carnation)	7	4	365	—	24659	3.9	970.8
B. & O., Carnation Milk Farms, Seattle, Wash.							
Senior Two-Year Class							
Wis Precious 2722521 (Wis Crusader Sensation)	2	11	362	241	12428	3.7	459.3
B. & O., Wisconsin State Reformatory, Green Bay, Wis.							
YEARLY DIVISION 3X							
Full-Aged Class							
Milkmaid Ormsby Pride 2380515 (E) (Baker Farm Jon Direct)	5	10	365	99	27494	3.6	983.0
B., Adolph P. Lehner, Oconto Falls, Wis. O., Hickory Creek Farms, West McHenry, Ill.							
Carnation Homestead Veeman Segis 1972613 (Governor of Carnation)	11	7	365	185	26468	3.6	952.1
B. & O., Carnation Milk Farms, Seattle, Wash.							
Carnation Homestead Ormsby Nancy 2313706 (Governor of Carnation)	6	11	365	—	24540	3.9	949.3
B. & O., Carnation Milk Farms, Seattle, Wash.							
Carnation Queen 2484957 (Carnation Ringleader)	5	2	365	254	28910	3.2	923.4
B. & O., Carnation Milk Farms, Seattle, Wash.							
Adohr Lily Pontiac 2397222 (Carnation Governor Pontiac)	6	4	365	202	25008	3.7	914.9
B. & O., Adohr Milk Farms, Camarillo, Calif.							
Forsgate Jane Forecaster 2323091 (G.P.) (Carnation Forecaster)	6	11	365	153	24040	3.6	863.5
B. & O., Forsgate Farms, Jamesburg, N. J.							
Forsgate Prilly Gale 2347903 (V.G.) (Forsgate King Susie Fobes)	6	5	365	171	22770	3.7	838.0
B. & O., Forsgate Farms, Jamesburg, N. J.							
Ventnor Secilia Fobes Ormsby 2320538 (Osborndale Sir Bess Fobes Ormsby)	6	6	365	135	19420	4.2	825.2
B., Gustave Pabst, Oconomowoc, Wis. O., Francis Ryan, Billings, N. Y.							
Locustdale Rose Chieftain 2222809 (E.) (Carnation Imperial Chieftain)	8	2	365	217	22736	3.6	808.4
B., Alfred Bohl, Fennimore, Wis. O., Mooseheart, Mooseheart, Ill.							
Pansco Santa Anita 2411394 (GP) (Pansco Exchange Plus)	5	4	365	—	21162	3.7	781.3
B. & O., F. F. Pellissier, Whittier, Calif.							
Carnation Maybess Fancy 2313732 (Carnation Renown)	7	2	365	184	21245	3.6	774.5
B., Carnation Milk Farms, Seattle, Wash. O., Cashman Farm, Hopewell Junction, N. Y.							
Tyler Farms Rag Apple Lena 2327093 (E.) (Montvic Rag Apple Gladiator)	7	2	365	—	22154	3.5	769.7
B. & O., John B. C. Tyler, West Newbury, Vt.							
Starkdale Faythe 2239404 (Ormsby Sensation Belle Boy)	7	7	365	112	20928	3.7	769.0
B., Jas. Stark, Pawling, N. Y. O., Cashman Farm, Hopewell Junction, N. Y.							
Wal-Co-Farm Grace Burton Governor 2313954 (G.P.) (Governor Dawn Arthur)	6	8	365	—	17155	4.5	764.8
B. & O., Walworth County Asylum Farm, Elkhorn, Wis.							
Rosette Aaggie Rocalile 2674539 (G.P.) (Capitaine Pabst Johan)	8	5	365	—	19252	3.9	748.8
B., Albert Drouin, Ste. Scholastique, Que. O., Alex Shapiro, Bedford, N. H.							
Mallary Farm Posch Serena 2242184 (V.G.) (Montvic Posch Rag Apple)	7	11	365	135	17900	4.2	743.6
B. & O., R. DeWitt Mallary, Bradford, Vt.							
Pabst Burke Belcorn Eyebright 2396435 (E) (Wisconsin Admiral Burke Lad)	5	8	365	135	19192	3.9	741.1
B. & O., Pabst Farms, Inc., Oconomowoc, Wis.							
Pabst Burke Synn 2342079 (E.) (Wisconsin Admiral Burke Lad)	6	2	365	92	21683	3.4	740.7
B. & O., Pabst Farms, Inc., Oconomowoc, Wis.							
Lady-Hark Burk Pride Gerb Col W Star 2449566 (F) (Douglas Buttercup Hark)	5	6	365	131	22023	3.3	730.4
B. & O., U. S. Dairy Division, Beltsville, Md.							
Lullaby Pride Reenee Rita 2504431 (V.G.) (Skylark Pride Perfection Fobes)	6	7	321	210	18211	3.9	712.4
B., Clarence T. Lorch, Rochester, Minn. O., Cashman Farm, Hopewell Junction, N. Y.							
Margaret Posch Pabst 2529831 (G.) (Francy Posch Pabst)	6	11	365	192	21027	3.4	711.4
B., Herman Wallace, Mountain, Ont. O., Benj. H. Brow, Slocum, R. I.							
Mendocino Miss Model Meg 2466480 (Mendocino Megaphone)	5	6	365	140	20130	3.5	711.0
B. & O., Mendocino State Hospital, Talmage, Calif.							
Carnation Hello Homestead 2354984 (Carnation Governor Imperial)	6	7	365	226	17602	4.0	702.6
B. & O., Carnation Milk Farms, Seattle, Wash.							
Du Page River Gypsie Posch 2354750 (Osborndale King Gypsie)	5	0	365	227	20684	3.4	694.0
B. & O., Du Page River Farm, Joliet, Ill.							
Jamestown Inka Piebe Segis 2216997 (King Bessie Man-O-War Segis)	3	0	365	188	21743	3.2	688.7
B. & O., State Hospital for the Insane, Jamestown, N. Dak.							
Master Alcartra 2430853 (F.) (Dunloggin Gracious Master)	5	7	365	204	19176	3.6	681.9
B. J. E. Burroughs, Flint, Mich. O., Est. of M. A. Gammino, Peace Dale, R. I.							
Erindale Ormsby De Kol 2364202 (Sir Rayulma Insgar Ormsby)	6	10	365	191	20532	3.2	658.9
B., A. J. O'Connor, Flint, Mich. O., R. P. & L. K. Ullmann, Manchester, Mich.							
Rocky Hill Montvic Dewdrop 2112415 (V.G.) (Montvic Bonheur Abbekerk)	9	2	265	—	17998	3.6	641.3
B. & O., Mark L. & Bruce W. Borror, Springville, Calif.							

Name of Cow, Sire, Breeder and Owner	Age Y.	M.	L. of R.	Car. Calf	Milk Lbs.	% Fat	Fat Lbs.
Valley Drive Aaggie Prilly 2712588 (M M Oak Aaggie Bess)	9	4	289	—	15958	4.0	637.8
B., Carl Q. Hayes, Campbellsport, Wis. O., C. M. Bottema, Jr., Bridgeport, Ind.							
Jamestown Piebe Polly Ormsby 2196060 (Wells Hugo Ormsby)	8	9	357	216	18391	3.4	630.0
B. & O., State Hospital for the Insane, Jamestown, N. Dak.							
Jamestown Ormsby Laura 2398492 (Redfield Gypsie Model)	5	5	365	124	16577	3.7	608.7
B. & O., State Hospital for the Insane, Jamestown, N. Dak.)							
Stockton Josie 2208223 (Stockton Joe Triune)	9	3	312	234	14514	4.1	596.4
B. & O., Stockton State Hospital, Stockton, Calif.							
Baker Farm Dame Oriole 2481206 (V.G.) (Dunloggin Alm)	5	0	334	154	15189	3.9	585.9
B., Baker Farm, Exeter, N. H. O., Benj. H. Brow, Slocum, R. I.							
Hood Farms Lady May 2447616 (Hillsboro General May Career)	5	7	365	101	13806	4.1	559.8
B. & O., H. P. Hood & Sons, Boston, Mass.							
Braniine Mercedes Rose 3d 2410860 (G.P.) (Braniine Diamond Sir Lassie)	6	0	365	202	16735	3.3	555.8
B., Albert O. Brandt, Limeridge, Wis. O., Bo-Cann Farms, Fall River, Wis.							
Uneeda Lily Abbekerk Mae 2807612 (G.P.)							
(Cedar Dale Man-O-War Grandmaster)	6	7	337	—	17006	3.2	536.6
B., W. B. Allison, Chesterville, Ont. O., Harden Farms, Camden, N. Y.							
Patricia Creator Walker 2294233 (V.G.) (Koba Creator Walker)	12	1	330	209	13413	3.6	487.9
B., W. C. Ashenhurst, Uxbridge, Ont. O., R. DeWitt Mallary, Bradford, Vt.							
Senior Four-Year Class							
Rolling Knoll Mistress Lucy Posch 2533087 (V.G.) (Dunloggin Master Stroke)	4	10	330	—	19708	4.0	795.3
B., McKendree Walker, Gaithersburg, Md. O., Harden Farms, Camden, N. Y.							
Redfield Ormsby Bess Model 2464519 (G.G.) (King Bessie Model Johanna)	4	11	365	142	20087	3.9	776.5
B. & O., State School & Home, Redfield, S. Dak.	State Leader						
Pabst Roamer Barcayne 2497937 (G.P.) (Pabst Roamer)	4	7	365	172	23459	3.2	761.7
B. & O., Pabst Farms, Inc., Oconomowoc, Wis.							
Pabst Roamer Barmont Model 2529848 (V.G.) (Pabst Roamer)	4	6	356	240	21480	3.4	725.2
B. & O., Pabst Farms, Inc., Oconomowoc, Wis.							
Tyler Farms Rag Apple Ellen 2558996 (Montvic Rag Apple Gladiator)	4	6	337	219	12815	4.9	630.7
B., John B. C. Tyler, West Newbury, Vt. O., Cashman Farm, Hopewell Junction, N. Y.							
Des Frenes Annie 2918771 (G.P.) (Raymondale Gable)	4	9	365	—	15251	3.7	558.1
B., Arthur Daoust & Fils, St. Hermas, Que. O., Alex Shapiro, Bedford, N. H.							
Allfame Lee Jewelcrest 2627230 (Pabst Sir Cascader Wayne)	4	11	329	—	14735	3.8	556.0
B., Erickson's Dairy Products Co., Houlton, Oreg. O., Agnes Van Bavel, Astoria, Oreg.							
U-Mo M-O-W Zirc Althea 2536473 (V.G.)							
(U-Mo Vesper Man-O-War Ormsby Zirc)	4	7	360	231	15092	3.6	538.4
B. & O., University of Missouri, Columbia, Mo.							
Hood Farms Ona Fannie 2460800 (Chief Ona Ormsby Fobes)	4	10	365	—	12714	4.0	506.0
B. & O., H. P. Hood & Sons, Boston, Mass.							
Junior Four-Year Class							
De Kol Mary Osborndale King 2720108 (Osborndale Tristan Ormsby King)	4	5	365	229	20527	3.7	767.8
B., Mrs. Minnie Thompson, Elroy, Wis. O., Roland L. Thompson, M. D., Elroy, Wis.							
Stockton Midway Queen 2689182 (Stockton Midway)	4	0	365	137	19358	3.9	751.3
B. & O., Stockton State Hospital, Stockton, Calif.							
Stockton Midway Fayne 2689183 (Stockton Midway)	4	4	365	—	21209	3.3	704.3
B. & O., Stockton State Hospital, Stockton, Calif.							
Curtiss Candy Renown Sparkee 2528964 (G.P.) (Montvic Renown)	4	4	365	160	13899	4.4	609.1
B. & O., Curtiss Candy Co., Chicago, Ill.							
Senior Three-Year Class							
Hickoryvale Delia Maid 2580431 (Dunloggin Matador Delia)	3	9	365	—	21828	3.3	710.5
B., Ira D. Ifert, Middletown, Md. O., Harden Farms, Camden, N. Y.							
Hood Farms Dash 2593960 (Westfall Sensation Research)	3	9	365	211	19720	3.5	694.8
B. & O., H. P. Hood & Sons, Boston, Mass.							
Bellevue Design Again Alma 2593184 (G.) (Design Again)	3	11	365	—	18366	3.5	640.4
B. & O., Bellevue Farms, Hyattsville, Md.							
Stockton Connie Mae 2689190 (Mendocino MacArthur)	3	11	365	254	17587	3.6	637.4
B. & O., Stockton State Hospital, Stockton, Calif.							
Lady-Rose Burk Gerben Colan Piebe 2625789 (F.)							
(Rose Hill Emperor Governor)	3	10	365	175	17125	3.3	564.1
B. & O., U. S. Dairy Division, Beltsville, Md.							
Carnation Maybess Hello Letta 2638037 (Carnation Renown)	3	7	365	—	13264	3.6	478.1
B. & O., Carnation Milk Farms, Seattle, Wash.							
Junior Three-Year Class							
Bessie Dunloggin Echo 2888572 (Dunloggin Gold Master)	3	3	365	171	21257	3.8	811.1
B., C. J. Hiestand, Jr., Bainbridge, Pa. O., Francis Ryan, Billings, N. Y.	State Leader						
Woosterdale Bess Ormsby 2657381 (G.P.) (Sir Bess Ormsby Fobes Dean)	3	4	365	262	16392	4.1	668.2
B., Carl G. Wooster, Union Hill, N. Y. O., Thomas N. Nagle, Webster, N. Y.							
Du Page River Champion Julian 2622869 (Osborndale Tovarich Champion)	3	0	365	105	18301	3.6	664.9
B. & O., Du Page River Farm, Joliet, Ill.							
Stockton Matchless Elvira 2689207 (Mendocino Matchless)	3	1	365	132	19033	3.4	652.0
B. & O., Stockton State Hospital, Stockton, Calif.							
Lauxmont L Dian 2619378 (Lauxmaster)	3	4	365	—	18747	3.4	637.5
B., Lauxmont Farms, Otto Civill, Owner, Wrightsville, Pa. O., Otco Farms, Strongsville, Ohio							
Harden Farms King Anne 2817888 (Dunloggin King Var)	3	1	358	—	20288	3.1	619.8
B. & O., Harden Farms, Camden, N. Y.							
Posch Beth 2674531 (Meadowood Pathfinder Emperor)	3	5	365	—	16878	3.6	614.8
B., Curtis St. John, Lancaster, Ont. O., Alex Shapiro, Bedford, N. H.							
Maytag Ormsby Fobes Bess 2653082 (G.P.) (Maytag Ormsby Fobes)	3	2	365	235	17016	3.5	594.9
B. & O., S. D. Ruby, Elkhorn, Wis.							
Marbess Chippy Molly 2604280 (V.G.) (Fayne Belle Chip)	3	3	335	206	18923	3.1	577.5
B., Ben O. Schwartz, Sharon, Wis. O., Bo-Cann Farms, Fall River, Wis.							
Curtiss Candy Renown Pauline 2618689 (G.P.) (Montvic Renown)	3	4	365	88	15497	3.3	513.0
B. & O., Curtiss Candy Co., Chicago, Ill.							
Willow Springs Crescent Sapphire 2632458 (VG)							
(Crescent Beauty Admiral)	3	4	365	21	12484	4.0	493.5
B., Willow Springs Ranch, Mt. Morrison, Colo. O., Hickory Creek Farms, West McHenry, Ill.							
Westlake Bonheur Mend Jenny 2926071 (G) (Westlake Bonheur Abbekerk)	3	4	239	—	11094	3.9	437.1
B. & O., C. L. Weston, Lakeside, Calif.							
Marlo Gold Master Rita 2648188 (Dunloggin Gold Master)	3	4	263	—	12383	3.5	427.8
B., Ezra M. Martin, Ephrata, Pa. O., Francis Ryan, Billings, N. Y.							
Senior Two-Year Class							
Du Page River Champion Annabelle 2688005 (Du River Champion)	2	7	365	125	22123	3.3	738.9
B. & O., Du Page River Farm, Joliet, Ill.							
Osborndale Inez Spitfire Ormsby 2721710 (Sir Bess Ormsby May 2d)	2	9	365	107	18848	3.9	737.6
B. & O., Mrs. Waldo S. Kellogg, Derby, Conn.							
Erindale Lauxmont Sarah 2770811 (Lauxmont Admiral Ideal)	2	9	365	—	22123	3.3	724.4
B., A. J. O'Connor, Swartz Creek, Mich. O., F. H. Merkley, Flint, Mich.							
Richman Cinderella Beauty Inka 2698058 (Carnation Liberator)	2	8	365	—	17930	3.5	632.7
B. & O., Richman Farms, Lodi, Ohio							
B D I Grand Helene 2775944 (Rose Hill Emperor Governor)	2	7	365	314	15083	4.1	619.5
B. & O., U. S. Dairy Division, Beltsville, Md.							
Carnation Korndyke Aaggie Tilda 2806661 (Carnation Chieftain)	2	6	365	225	15090	3.7	552.5
B. & O., Carnation Milk Farms, Seattle, Wash.							
B D I Gamel Athena 2756562 (G.P.) (Rose Hill Emperor Governor)	2	7	365	110	15754	3.5	552.2
B. & O., U. S. Dairy Division, Beltsville, Md.							
Du Page River Farm Champion Age 2734157 (Osborndale Tovarich Champion)	2	6	307	169	14787	3.6	534.5
B. & O., Du Page River Farm, Joliet, Ill.							
Rosie Fobes Dutchland 2987610 (Raymondale Fobes Last)	2	8	365	—	15541	3.1	480.9
B., Kingdon Bros., Brampton, Ont. O., Glenn L. Bancroft, Flint, Mich.							

Name of Cow, Sire, Breeder and Owner	Age Y.	M.	L. of R.	Car. Calf	Milk Lbs.	% Fat	Fat Lbs.
Lucks Martha Graymar 2730566 (Graymar Triune Model Posch)	2	7	362	226	13045	3.6	465.4
B., Luck Bros., Ashland, Va. O., Luck Brothers' Farms, Ashland, Va.							
Richman Hannah Virginia 2744862 (Carnation Pilot)	2	8	240	—	12177	3.5	420.3
B. & O., Richman Farms, Lodi, Ohio							
Junior Two-Year Class							
Pabst Reburke Sue 2753396 (G.P.) (Pabst Regal)	2	2	365	139	19509	3.9	769.4
B. & O., Pabst Farms, Inc., Oconomowoc, Wis.							
Hedge Adean Clove 2780398 (Dean Rag Apple Ormsby)	2	4	365	157	15909	4.6	735.8
B. & O., Alfred L. Rose, Pine Plains, N. Y.							
Hedge Adean Adantha 2780395 (Dean Rag Apple Ormsby)	2	2	365	120	20353	3.5	718.6
B. & O., Alfred L. Rose, Pine Plains, N. Y.							
Mendocino Faynette Meg 2862585 (Mendocino Megaphone)	2	2	365	158	19322	3.6	701.7
B. & O., Mendocino State Hospital, Talmage, Calif.							
Pabst Roamer Miss 2782419 (G.P.) (Pabst Roamer)	2	1	365	175	20470	3.2	661.7
B. & O., Pabst Farms, Inc., Oconomowoc, Wis.							
Du Page River Champion Acorn 2739046 (Osborndale Tovarich Champion)	2	4	365	207	17395	3.7	647.4
B. & O., Du Page River Farm, Joliet, Ill.							
B D I Genlino Amber 2799419 (G.P.) (Rose Hill Emperor Governor)	2	0	365	37	15166	4.1	626.3
B. & O., U. S. Dairy Division, Beltsville, Md.							
Mendocino Fancy Star 2869158 (Mendocino Star)	2	1	365	211	14260	4.3	616.6
B. & O., Mendocino State Hospital, Talmage, Calif.							
Bo-Cann Mabel Spitfire Burke 2838205 (G.P.) (Pabst Burke Creator)	2	2	365	156	16347	3.8	613.4
B. & O., Bo-Cann Farms, Fall River, Wis.							
Du Page River Champion Amber 2734156 (Osborndale Tovarich Champion	2	5	365	187	17222	3.3	574.7
B. & O., Du Page River Farm, Joliet, Ill.							
Ravenglen Oak Magdalen 2790255 (Dictator Ormsby Oak)	2	0	365	—	14548	3.8	551.1
B. & O., E. H. Ravenscroft, Antioch, Ill.							
B D I Linedug Alicia 2812029 (G) (Sir-Doug Nine-O-Five Gerb Col Star P)	2	4	365	186	13465	4.0	545.3
B. & O., U. S. Dairy Division, Beltsville, Md.							
U S S H Mila Segis Bonheur 2733556 (Bellevue Aiken Piebe Bonheur)	2	4	365	—	16246	3.3	539.9
B. & O., U. S. Soldiers' Home Dairy, Washington, D. C.							
Model Maximum Hello 2936455 (G.P.) (Carnation Madcap Maximum)	2	2	365	—	13692	3.9	529.6
B., Edwin J. Graper, Ft. Atkinson, Wis. O., Piper Brothers Farms, Watertown, Wis.							
Westlake Bonheur Polly Segis 2819062 (Westlake Bonheur Abbekerk)	2	3	365	—	15535	3.4	526.8
B. & O., C. L. Weston, Lakeside, Calif.							
Maytag Dean Colantha May 2745214 (G.P.) (Sir Bess Ormsby Dean 16th)	2	5	365	—	15361	3.4	526.8
B., Maytag Dairy Farms, Inc., Newton, Iowa O., Mooseheart, Mooseheart, Ill.							
Stockton Beauty Mac 2996956 (Mendocino MacArthur)	1	11	365	120	14656	3.6	521.7
B. & O., Stockton State Hospital, Stockton, Calif.							
Stockton Prospect Mead 3005113 (Stockton Mead Matchless)	2	0	335	244	14956	3.5	517.0
B. & O., Stockton State Hospital, Stockton, Calif.							
Lochinvar Nan Eileen 3115766 (G.P.) (Willmac Lochinvar Fayne)	2	4	365	253	13582	3.7	503.3
B., Clarence Dolson & Son, Georgetown, Ont. O., Ralph A. Thompson, Clymer, N. Y.							
Harden Farms King Papoose 2852044 (Dunloggin King Var)	2	3	299	—	12976	3.9	503.5
B. & O., Harden Farms, Camden, N. Y.							
Stockton Inka Harold 3005106 (Stockton Harold)	1	11	346	221	14525	3.5	503.4
B. & O., Stockton State Hospital, Stockton, Calif.							
For-Mar Dunloggin Susan 2832184 (Dunloggin Var)	2	0	365	209	15391	3.2	498.1
B. & O., F. K. Merkley, Flint, Mich.							
Broad Rock Gracious Evelyn 2946249 (G.) (Dunloggin Gracious Master)	2	2	334	226	14282	3.4	486.5
B. & O., Est. of M. A. Gammino, Peace Dale, R. I.							
Redfield Gypsie Bessie Fobes 2768565 (V.G.) (King Bessie Fobes Maid)	2	5	365	232	13085	3.6	474.7
B. & O., State School & Home, Redfield, S. Dak.							
Jamestown Johanna Inka May 2829952 (Redfield Model Gypsie Johanna)	2	1	365	200	13646	3.4	459.3
B. & O., State Hospital for the Insane, Jamestown, N. Dak.							
Carnation Tilda Hello Edna 2814009 (Carnation Black Magic)	2	3	347	230	10296	4.3	437.9
B. & O., Carnation Milk Farms, Seattle, Wash.							
Maytag Dictator Adeana 2745236 (G.P.) (Maytag Ormsby Dictator Dean)	2	4	246	73	10875	3.6	391.7
B. & O., Maytag Dairy Farms, Inc., Newton, Iowa							
Redfield Bessie Fobes Cora 2732688 (G.) (King Bessie Fobes Maid)	2	1	365	—	9850	3.9	380.9
B. & O., State School & Home, Redfield, S. Dak.							
YEARLY DIVISION 2X							
Full-Aged Class							
Minnow Creek Eden Delight 2494802 (Posch Ormsby Fobes Eden)	6	1	365	143	23344	4.3	1002.3
B., Harry R. Rosenbury, Rochester, Ind. O., Lakefield Farms, Clarkston, Mich.							
Pioneer Romeo Starlette 2375381 (F.) (Pioneer Romeo Matador)	6	1	365	149	23288	3.3	774.3
B., Pioneer Farm, Sunnyside, Wash. O., Sherwood Breeding Farm, Sunnyside, Wash.							
North Star Lily Leone 2407155 (G.P.) (Dunloggin Follow On)	5	6	365	176	19303	3.7	709.1
B., W. S. Moscrip, Lake Elmo, Minn. O., Meadow Springs Farm, Alliance, Ohio							
Larrietta Burke Bonnie 2397375 (Wisconsin Admiral Burke Lad)	5	10	365	145	18158	3.9	705.8
B., Larrietta Farms, Nashotah, Wis. O., L. A. Henning, Nashota, Wis.							
Culver Ormsby Paul Clara 2222416 (G.P.)							
(Culver Inka Rue Creamelle Ormsby)	8	1	365	210	18746	3.7	686.7
B., John A. Newman, Culver, Ind. O., John A. Newman & Sons, Culver, Ind.							
West-Villa Wayne Belle 2411844 (G.P.) (Fremey Mercedes Wayne)	6	2	351	199	17713	3.7	654.4
B., Est. of Michael Westphal, Elkhorn, Wis. O., Harvey A. Nelson & Sons, Union Grove, Wis.							
Lashbrook Pauline Beauty 2449243 (V.G.) (King of the Pearls)	5	7	365	223	18512	3.4	627.4
B. & O., A. J. Lashbrook, Northfield, Minn.							
Exranco Gettie Bess 2554417 (G.) (Sir Taylaker Ormsby Gettie 18th)	5	11	349	229	16193	3.8	616.3
B. & O., Excelsior Ranch Co., Ltd., Garden Grove, Calif.							
Exranco Thunder Sadie Vale 1974435 (G.P.) (Pansco Thunder)	11	2	365	—	16715	3.7	614.7
B. & O., Excelsior Ranch Co., Ltd., Garden Grove, Calif.							
Bess Skylark Ormsby Pansy 2438564 (G.P.)							
(Sir Bess Skylark Ormsby Fobes)	5	6	365	—	16174	3.6	581.9
B. & O., R. C. Walters, Waterloo, Iowa							
Pabst Barmont Model 2342078 (V.G.) (Pabst Barbetta Cascade Belmont)	6	6	326	164	14401	3.8	546.4
B. & O., Pabst Farms, Inc., Oconomowoc, Wis.							
Hallrose Hazel Olive 2324802 (Waukona Black Diamond)	6	10	365	—	16072	3.3	534.4
B., A. H. Reilly, Waukon, Wash. O., S. B. Hall, Troutdale, Oreg.							
Hanna Ormsby Burke 2596956 (G.P.) (Cherrybold Ormsby Paul)	5	5	365	228	13495	3.6	485.9
B., C. G. Rock, Plymouth, Wis. O., Great Home Farm, Belgium, Wis.							
Ormsby Pride Della 2494665 (Cherrybold Ensign Pride)	5	3	365	210	14131	3.3	473.2
B., Harley Wittig, Green Bay, Wis. O., Larry Moore, Little Suamico, Wis.							
Senior Four-Year Class							
Quality Nebraska Colantha Gladdie 2503575 (G.P.)							
(Winterthur Fobes Great Viscount)	4	6	365	92	20700	3.6	746.7
B., Edith L. Dilworth, Lakeville, Conn., O., Cyril W. Knibb, Pascoag, R. I.							
	State Leader						
Exranco Valdessa Flossie 2564096 (V.G.) (Showboy Inka Valdessa)	4	8	365	—	15887	3.9	620.2
B. & O., Excelsior Ranch Co., Ltd., Garden Grove, Calif.							
Pioneer Romeo Dutchie 2527457 (Pioneer Romeo Matador)	4	7	336	172	17388	3.6	619.1
B., Pioneer Farm, Sunnyside, Wash. O., Sherwood Breeding Farm, Sunnyside, Wash.							
Fobes Abbekerk Johanna Segis 2583025 (Joe Homestead Segis Champion)	4	10	365	181	17504	3.5	610.3
B., Clem W. Matzke, De Pere, Wis. O., Larry Moore, Little Suamico, Wis.							
Napstakoa Diana Gettie Parthenea 2497196 (Sir Taylaker Ormsby Gettie 4th)	4	8	365	169	16634	3.6	604.4
B. & O., Napa State Hospital, Imola, Calif.							
Model Ormsby Pietrje Lass 2515022 (W I S Admiral Ormsby Lass 2d)	4	10	308	—	16567	3.3	541.0
B., V. L. Smith, Central City, Iowa O., Karl H. & Lenore K. Kainz, Cedar Rapids, Iowa							
Parkland Ormsby Johanna 2604847 (Sir Alexina Ormsby Colleen)	4	7	268	200	14004	3.5	494.9
B. & O., Douglas County Hospital, Superior, Wis.							
Pabst Wayne Milford 2479483 (G.) (Pabst Barta Prilly Wayne)	4	11	331	181	13865	3.5	486.3
B. & O., Pabst Farms, Inc., Oconomowoc, Wis.							

Name of Cow, Sire, Breeder and Owner	Age Y.	M.	L. of R.	Car. Calf	Milk Lbs.	% Fat	Fat Lbs.
Junior Four-Year Class							
Pioneer Flood Star 2573689 (Colony Flood 8th)	4	2	365	139	16563	3.5	572.0
B., Pioneer Farm, Sunnyside, Wash. O., Sherwood Breeding Farm, Sunnyside, Wash.							
Pabst Roamer Duchess 2535624 (G.P.) (Pabst Roamer)	4	4	347	187	13329	4.0	533.6
B. & O., Pabst Farms, Inc., Oconomowoc, Wis.							
Great Home I Fobes Beauty Miss 2701326 (GP) (Great Home Ideal Fobes)	4	1	365	224	12028	4.4	526.9
B. & O., Great Home Farm, Belgium, Wis.							
Merndale Lilly Burke 2625507 (Sir Douglas Burke Gerb Colan Hero)	4	0	365	97	15403	3.4	518.5
B., Hansen & Merner, Cedar Falls, Iowa O., Knapp & Merner, Cedar Falls, Iowa							
Burke Posch Willie 2616815 (E.) (Hill-Man Burke Posch)	4	3	333	212	15633	3.3	509.6
B., Fred K. Bruene, Gladbrook, Iowa O., Mooseheart, Mooseheart, Ill.							
Larrietta Carnation Bess 2495168 (Carnation Blue Ribbon)	4	2	365	164	14795	3.3	485.6
B., Larrietta Farms, Nashotah, Wis. O., L. A. Henning, Nashotah, Wis.							
Senior Three-Year Class							
Mullen Jewel Model 2729277 (G.) (Woodcraft Sir Ormsby Jewel Fobes)	3	8	365	192	18263	3.6	655.0
B. & O., J. K. Mullen Home for Boys, Ft. Logan, Colo.	State Leader						
Hood Farms Darling 2593959 (Westfall Sensation Research)	3	11	365	189	13176	4.3	568.6
B. & O., H. P. Hood & Sons, Boston, Mass.							
Betty De Kol Changeling Burke 2494868 (Weber Burke Haselwooder)	3	8	310	—	11850	4.4	520.1
B., C. W. Henry, Greeley, Colo. O., Jack McCracken, Denver, Colo.							
U of D War Ziv 2651582 (U of D Warrior)	3	7	365	215	13125	3.8	496.7
B. & O., University of Delaware, Newark, Del.							
Bessie Miller Governor Rena 2705760 (G.P.) King Bessie Miller Supreme)	3	11	237	—	11716	3.4	392.9
B. & O., H. G. Miller, Northfield, Minn.							
Junior Three-Year Class							
Sutten Oaks Var Lotty 2636535 (Dunloggin Strath Var)	3	1	365	69	17614	3.8	668.1
B. & O., J. A. Sutten, Visalia, Calif.							
Edwarnos Ormsby Prilly Belmont 2634230 (Ormsby Concentrate)	3	4	365	128	15094	3.6	542.9
B. & O., Edward M. Arnos, Adrian, Mich.							
Spring Valley Matchmaker 2771797 (G) (Thickers Duchess Colantha)	3	1	365	—	10031	4.1	412.8
B., A. T. Dize, Winston-Salem, N. C. O., Mrs. Leslie Thorne Kountze, Lenoir, N. C.							
Rawleigh Canary Dictator 2612540 (Sir Ormsby Fobes Dictator 39th)	3	2	365	—	11251	3.2	363.3
B., The W. T. Rawleigh Co., Freeport, Ill. O., Clark Wm. Dellinger, Jeffersonville, Ind.							
Senior Two-Year Class							
Arbeth Star Dust Alice Felice 2780201 (Osborndale Star Dust)	2	6	365	230	16880	4.1	693.0
B. & O., Cornell Farm, Winfield, Ill.	State Leader						
Winterthur Zeus Fobes Bajalo 2757978 (Pabst Winterthur Zeus)	2	7	346	201	16528	3.9	647.6
B. & O., H. F. duPont, Winterthur, Del.							
Exranco Robles Bess 2995644 (G.P.) (Los Robles Prince Pontiac)	2	11	338	225	15406	4.1	639.1
B. & O., Excelsior Ranch Co., Ltd., Garden Grove, Calif.							
Culver Eden Inka Rue Dame 2774468 (Posch Ormsby Fobes Eden)	2	6	365	231	17309	3.3	567.8
B., John A. Newman, Culver, Ind. O., John A. Newman & Sons, Culver, Ind.							
Mullen Posch Ormsby Ann Rag Apple 2779490 (G.P.) (Mullen Posch Ormsby)	2	11	365	—	15184	3.4	520.7
B. & O., J. K. Mullen Home for Boys, Ft. Logan, Colo.							
St Croixco Nora Merville Empress 2743710 (G.) (Wimbledon Ollie Emperor)	2	6	365	152	12284	4.1	501.7
B. & O., St. Croix County Hospital, New Richmond, Wis.							
Junior Two-Year Class							
Bess Skylark Ormsby Queenie 2756504 (Sir Bess Skylark Ormsby Fobes)	2	4	365	—	15045	4.0	606.1
B. & O., G. F. Walters & Son, Waterloo, Iowa							
Plain View Ollie Leader 2794608 (Wis Leader)	2	4	365	237	16624	3.5	580.6
B. & O., Imig Brothers, Neillsville, Wis.							
Plain View Belle 2d 2794606 (Wis Leader)	2	5	365	259	14237	4.0	564.0
B. & O., Imig Brothers, Neillsville, Wis.							
Napatshos Reman Duke De Kol 2782259 (Napatshos Duke Gettie De Kol)	2	4	365	209	14794	3.6	538.8
B. & O., Napa State Hospital, Imola, Calif.							
Segis Careme Dictator 2d 2786003 (Ormsby Salo)	2	4	365	212	13844	3.8	531.7
B. & O., A. H. Bruce, Northfield, Minn.							
Winterthur Zeus Fobes Bastina 2839145 (GP) (Pabst Winterthur Zeus)	2	2	365	144	12570	4.0	497.8
B. & O., H. F. duPont, Winterthur, Del.							
Terra Firma Roamer Ormsby Wieckert 2894729 (Pabst Roamer)	2	2	365	278	13499	3.7	493.8
B., Walter H. Wieckert, Appleton, Wis. O., John M. Stoffell, Knoxville, Tenn.							
Kanstucol Madcap Pompadour 2835856 (VG) (Carnation Madcap Marshall)	2	2	343	186	13889	3.5	489.5
B. & O., Kansas State College, Manhattan, Kans.							
San Fernando Madcap Irene 2792556 (G) (Carnation Madcap Jupiter)	2	5	335	221	11761	4.1	483.2
B., H. F. LeSage, Canoga Park, Calif. O., Excelsior Ranch Co., Ltd., Garden Grove, Calif.							
Hello Warnila Sparkee 2817464 (GP) (Edgemont Black Chief)	2	2	326	241	11923	3.9	470.1
B. & O., Carl F. Warnick, Pleasant Grove, Utah							
Lauxmont Mistress Queen Pietertje 2748810 (G) (Lauxmaster)	2	1	365	151	11806	3.8	450.8
B., Lauxmont Farms, Otto Civil, Owner, Wrightsville, Pa. O., Sam J. Johnson, West Chester, Ohio							
N P Cora Perfection Erma 2850528 (G) (Ellenvale King Moole Perfection)	2	2	354	230	12141	3.5	429.0
B. & O., University of Nebraska, North Platte, Nebr.							
Sutten Oaks Sexton Clearmont Alice 2793935 (Sutten Oaks Var Sexton)	2	1	365	104	11104	3.8	419.3
B. & O., J. A. Sutten, Visalia, Calif.							
Hallrose Hazel Primrose 2750459 (GP) (Hallrose King Hazel)	2	4	365	—	10484	3.9	403.8
B. & O., S. B. Hall, Troutdale, Oreg.							
Great Home Neeltje Lad 2903666 (G) (Newmont Ideal Lad)	2	1	365	162	11120	3.6	403.8
B. & O., Great Home Farm, Belgium, Wis.							
Kanstucol Madcap Revel 2862342 (F) (Carnation Madcap Marshall)	2	0	365	205	10416	3.7	382.7
B. & O., Kansas State College, Manhattan, Kans.							
Hallrose Hazel Pansy 2716422 (GP) (Hallrose Progressor)	2	5	365	—	8086	4.3	350.7
B. & O., S. B. Hall, Troutdale, Oreg.							
Dellinger Colantha Gem Clay 3060238 (Dellinger Colantha General)	2	3	308	—	9510	3.6	345.7
B. & O., Clark Wm. Dellinger, Jeffersonville, Ind.							
St L Julia Alma Perfection 2756821 (Mokwa Perfection)	2	4	365	159	9546	3.6	343.7
B. & O., Cook Home, Duluth, Minn.							
Dellinger Colantha Melody Xmas 3042685 (Dellinger Colantha General)	2	2	365	—	8969	3.7	330.6
B. & O., Clark Wm. Dellinger, Jeffersonville, Ind.							
St L Jane Silver Ormsby 2756825 (St L Sir Ash Pauline Ormsby)	2	4	306	118	7938	3.6	287.5
B. & O., Cook Home, Duluth, Minn.							

PROGRESSIVE BREEDERS' REGISTRY

Thirteen Progressive Breeders' Registry awards are reported in this issue.

Name and Address	No. Years	Animals Reg'd	No. Fresh'd	Bred by Owner	Cows H.T.	Cl.	Avg. Prod.	Classif. Score
Ionia State Hospital, Ionia, Mich.	12 Consec. Yrs.	68	44	43	38	3X	588.9	83.4
Harold T. Burdick & Son, Hillsdale, Wis.	7 Consec. Yrs.	44	22	22	17	2X	518.9	81.9
Mrs. Ruth Rogers, Big Rapids, Mich.	6 Consec. Yrs.	41	22	22	15	2X	496.6	81.1
R. H. Andrews, Faribault, Minn.	5 Consec. Yrs.	31	20	20	19	2X	458.1	83.6
E. G. Klooz & Sons, Sullivan, Ohio	4 Consec. Yrs.	20	13	13	9	2X	513.9	83.8
Denver Farm, Henderson, Colo.	4 Yrs.	27	14	13	16	2X	468.3	81.6
Paul E. Barfknecht, Rice Lake, Wis.	3 Consec. Yrs.	25	19	18	12	2X	477.6	81.9
J. Fred Davison, Chambersburg, Pa.	3 Consec. Yrs.	32	23	21	21	2X	488.3	83.8
John A. Rinke & Sons, Warren, Mich.	3 Yrs.	40	19	19	11	2X	499.0	83.2
Oscar M. Sletta, Madelia, Minn.	3 Yrs.	23	16	16	13	2X	422.3	81.6
Amherst B. Weeks, North Clarendon, Vt.	3 Yrs.	26	14	14	10	2X	442.5	83.4
Est. of G. M. Dibble, Starrucca, Pa.	2 Consec. Yrs.	47	33	32	25	2X	411.0	82.9
H. A. Miller & Sons, Williamston, Mich	1 Yr.	42	22	18	16	2X	558.6	86.1

FRANK DECKER VISITS WINTERTHUR

On a recent trip to Winterthur Farms I was fortunate, I think, in buying what I had hoped to get. It was a sturdy and stylish young son of Pabst Winterthur Zeus "VG," from one of the three 2X, 800 lb.fat daughters of Sajalo who was dam of our recent herd sire Winterthur Fobes Great Taurus. I had planned especially to line breed more of this Sajalo family inheritance in our herd. Both Bill Reed, in charge of the Winterthur herd, and I agreed that he will be a "natural" crossed in Thendara Herd on daughters or descendents of Taurus (by Posch Ormsby Fobes 14th) or on the daughters of our senior sire Zack, who is from the highest record daughter of P. O. F. 14th, Unepolka 989 fat, 4.1%, 2X.

This 8 months old youngster, whose name will be Winterthur Zeus Pilot Thor, is three times a great grandson of Winterthur Bess Ormsby Great, "Ex" twice "HL" sire. His dam Winterthur Pilot Great Xajalo (VG) who is by Winterthur Great Dad Pilot has already completed 4 records on 2X totaling over 75,000 lbs. milk with a high yearly record of 831.2 fat from 21,440 lbs. milk, testing 3.9%. She is well started on another good record. She has a Posch Ormsby Fobes 14th daughter with 2X, 3½ yr. 630.2 lbs. fat 4% and also a pair of flashy black twin daughters by P. O. F. 14th both well along on 1st calf records of 346.6 of 4% and 326 lbs. fat 3.9% at 226 and 244 days respectively.

It was interesting also to see the pair of identical twin bulls by Zeus from Zajalo, she by P. O. F. 14th and being full sister to Yajalo and also to Taurus, both of which are being saved for use in the herd.

Thendara Agni Onyx, now in her 10th year, has held up good. She is

WINTERTHUR ZEUS PILOT THOR Young son of Pabst Winterthur Zeus (son of Burke) recently purchased by Frank N. Decker, Syracuse, N. Y., from Winterthur Farms. His dam is Winterthur Pilot Great Xajalo (VG) with four 2X records from 650 to 831 lbs. fat. A maternal sister to this calf has 630 lbs. fat, 4% test at 3½ years. The dam is a double granddaughter of Winterthur Bess Ormsby Great (E), and one of three 800-lb. maternal sisters.

Good breeding gives cows capacity to make high production records

Our Research Farm records show that the production of well-bred herds often can be lifted as much as 1,000 to 2,000 lbs. milk per cow by a better feeding program. It can't be done in a week or a month or 6 months. It *can* be done in a year.

We invite you to order this free book explaining what the Purina Program is geared to do *and why*. It may give you some ideas that will help you step up production and profits in your own herd. It's free.

If you would also like a Purina Weight Tape—an invaluable aid in checking breeding weights of heifers, weight gains on dry cows, etc.—just send 20¢ in coin.

RALSTON PURINA COMPANY
St. Louis 2, Missouri

Ralston Purina Company
1105 Checkerboard Square
St. Louis 2, Mo.

☐ Please send free 48-page Purina Dairy Book, Form No. D3200.

☐ If you also want a weight tape, enclose 20¢ and put a √ in this square.

Name.....

Address.....

City.....State.....

Number.....and Breed.....of cows kept.

A Sign of Good Business

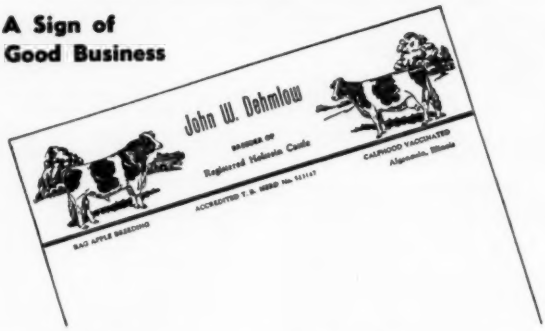

Holstein Letterheads

Modern, individual business stationery will add distinction to your Holstein enterprise. Inexpensive — 500 sheets and envelopes (Hammermill Bond) $13.50 and up.

Send for NEW portfolio of sample letterheads now in use by leading breeders from coast to coast, suggesting many different designs, color combinations, type faces, cuts, decorations, etc. Price list included.

THE CORSE PRESS, Incorporated

"Holstein Printers Since 1885"

SANDY CREEK, NEW YORK

— INTRODUCING —

MAPLE KNOLL FARM

Home of Silver Medal
CEYDERMEAD OLLIE CHIEFTAIN
1950 DHIA avg. 545 Fat .. 3.8% .. 51 cows .. 2X
1949 DHIA avg. 510 Fat .. 3.7% .. 54 cows .. 2X
Individual records up to 853 Fat 2X

120 Registered Holstein cattle including daughters of 4 sires plus-proven in our herd.

Rag Apple and Ormsby Breeding — Visitors Always Welcome

NICHOLAS H. KOLK, Goshen, N. Y.

Vaccinated — — Classified — — Accredited

This Bull — Clarkdale Skylark Admiral Lad

Grandson of two Gold Medal Sires (Sunbeam Pride Transmitter and Wisconsin Admiral Burke Lad) and from an "Excellent" dam (Cherrybold Admiral Burke) with 4 consecutive 2X records from 445 fat 3.8% at 2y to 716.6 fat 4.5% at 6y—and she out of an "Excellent" 882-lb. 4.1% 2X daughter of Admiral Bonny Girl, a Gold Medal Sire;

And — Our LIZZIE Family

in which the 13 HIR records of our "Lizzy" females average 603.5 lbs. fat on 2X;

Make a GOOD Combination!

EMIL ZURCHER & SON
Farmersburg, Iowa

ZURCHER HOLSTEIN FARM

due to freshen again within the year, I think the last of this month.

Mr. Humphries, Superintendent at Winterthur Farms had just returned from a checkup at the Hospital. Three years ago when I was at Winterthur with the family in the spring time, I recall with pleasure how Mr. Humphries showed us the azaleas plantings on the estate. There were 109 varieties then and more were being added. It was explained how they were protected by the trees about the Mansion House and nearby forest so as to get some direct sunlight at 10 o'clock in the morning and again at 4 in the afternoon, but strained light the rest of the day, and clearings and trimmings were accordingly made as necessary. Unlike the famous orchids in the Longwood green house, azaleas are most delicate and beautiful where they naturally grow. Incidentally, Mr. du Pont's collection of Colonial and Early American antiques at Winterthur is considered the finest in existence. I imagine these specimens of American furniture will rival those of the Louis XIV period I saw in the castle of King Louis XIV at Versailles, France. We found the gardens at Longwood as magnificent as ever. Also we visited Dave Wilmerding's Spring Hill herd only 20 miles away at Dowington, Pa. It was the first time I had seen this herd which was founded mostly on ours at Thendara. Last year it had over a 525 fat average and it showed to be a milky nice family group—now with a new young Winterthur bull.

What impressed me most about the Winterthur herd was to see after milking in the morning that every head of stock on the place was turned out in pasture or exercising lots, excepting of course young calves, and that they stayed there most of the forenoon in weather that was sharp uncomfortably.

I was struck with the good form of the older bulls Zeus and Alpha. They each probably weighed about 2800

WINTERTHUR PILOT GREAT XAJALO 2327912 (V.G.)
831-lb. 2X daughter of Pilot and Sajalo, a Winterthur brood cow. Her young son goes to Thendara herd to follow succession of Winterthur sires.

lbs. in good breeding condition. Old Victor (by P. O. F. 14th and from the Champion Nobsgrl 1079.1 lbs. fat 3.9% 2X) retains his shape well even if waning in vigor. I like the uniform general family appearance and docile temperament of the milking herd with its extreme dairy character and which was likewise in evidence in the young stock. They appeared even deeper in the heart girth and wider across the hips. It seemed to me almost incredible that any herd of cows could give so much milk or fat on two times a day milking.

After a two days' bout I hadn't been able to ask Bill Reed a single question about the herd that he couldn't answer offhand or else quickly from the office records. So I came home much informed and with increased respect for Mr. du Pont's herd and the contribution it is making for our Holstein breed.

—FRANK N. DECKER

LAND PRICES ADVANCING

Prices of farm real estate in the country as a whole advanced 4% from July to November 1950, according to a news release from the Bureau of Agricultural Economics. Land values advanced in all states during this period, the East North Central States showing the largest average gain for any region, 6 percent. This reverses the declining trend in farm land prices. The National Index is now 5% above the March 1920 peak although in about one-third of the states it is still substantially below that level. These were the states that had the big land booms in the early period.

The report indicates that real estate dealers report fewer listings of farms than a year ago and that the increased demand has come from businessmen and investors seeking the better farms as an investment hedge against inflation, and farmers who already own land and who wish to invest their surplus cash in real assets and at the same time increase the size of their business in order to take advantage of the expected higher returns from farming, and persons who have delayed the purchase of land in the expectation that land prices would be lower. Continued strength in the land market is expected.

"How did you get that bad eye?"
"It's a birth mark."
"What do you mean a birth mark?"
"I got into the wrong one on the Century last night."

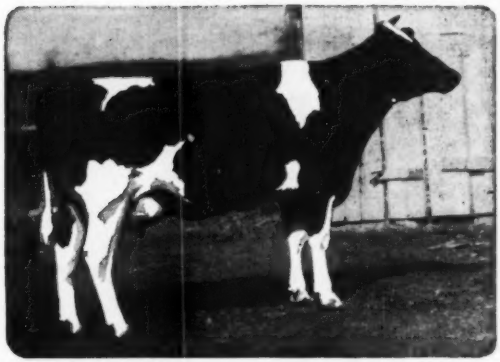

MINRALTONE HELPS BUILD CHAMPIONS

Here's Crescent Beauty Lady Gloria, All-American Three-Year-Old Heifer of 1949. She's also First Prize, Senior and Grand Champion at the National Cattle Congress, first and Reserve Grand Champion at the International Dairy Exposition, first in open class and Wisconsin Champion Cow at the Wisconsin State Fair, Grand Champion and first for Best Uddered Cow at Waukesha Dairy Show — all in 1949.

Crescent Beauty Holsteins Protected Against

HIDDEN HUNGER*

Crescent Beauty Farm, Ft. Atkinson, Wis., is the home of Allen Hetts' famous Crescent Beauty Holsteins, well known for their excellence — particularly Crescent Beauty Lady Gloria.

Mr. Hetts, owner of the Farm, has been feeding MinRaltone regularly for more than three years. "My entire herd is fed MinRaltone," says Mr. Hetts. "We premix it, to protect them from mineral deficiencies and to help maintain peak condition and reproduction. Our results have been consistently good."

What MinRaltone will do for one breed, it will do for all. Follow the lead of successful stockmen — feed MinRaltone regularly, year round. MinRaltone protects against Hidden Hunger* because it contains 11 essential mineral elements with Vitamin D. Write for free MinRaltone feeding booklet and complete details.

NEAR'S FOOD CO., INC. • BINGHAMTON, N.Y.
Plants in Binghamton, N.Y. — Forsyth, Ga.

*HIDDEN HUNGER — Lack of essential mineral elements needed by livestock for sturdy health, rapid growth, peak production and reproduction.

NEAR'S
MINRALTONE
HEALTH - PRODUCTION - PROFITS

BREEDING TROUBLES

WE GUARANTEE TO TEACH any average breeder or herdsman how to correct the following, or his money back:

Barren Cows Breed, Keep Cows Breeding, Abortion Plan, Abortion Blood Test, Artificial Insemination, Trichomonosis, Semen without service, Remove Afterbirth without pulling. Deliver Calves, Diagnose Pregnancy, Sterile Sires, Disease Prevention, Calfhood (Bang's) Vaccination, Udder Course and a working knowledge of the generative organs. The breeder's language is used. We use cows dead and alive. Let us send you a list of students in your section. Phone or visit them. Free return privilege. Same management thirty years. Ten thousand satisfied students. For Breeders and Herdsmen only. If the student is not successful, an instructor will be sent to the farm, then if he is not satisfied, the carfare and tuition will be refunded.

SCHOOL HELD FIVE DAYS—TUESDAY MORNING TILL SATURDAY NIGHT

SCHOOL YEAR 1951

Chicago, Ill.
SHERMAN HOTEL ..... Jan. 30-Feb. 4

Minneapolis, Minn.
DYCKMAN HOTEL ..... Feb. 6-11

Denver, Colo.
ALBANY HOTEL ..... Feb. 13-18

Portland, Ore.
WASHINGTON HOTEL . Feb. 27-Mar. 4

Sacramento, Calif.
SENATOR HOTEL ..... March 6-11

Los Angeles, Calif.
ALEXANDRIA HOTEL ... March 13-18

Cincinnati, Ohio
HOTEL GIBSON .... March 27-April 1

$80.00 pays round-trip carfare and tuition, if the carfare is not over $25. The owner of a herd of cows or a herdsman now employed can pay $10 cash and $10 a month by adding $2.50 extra. Send for a catalog which tells the whole story.

GRAHAM SCIENTIFIC BREEDING SCHOOL

216 East 10th St. Kansas City 6, Mo.

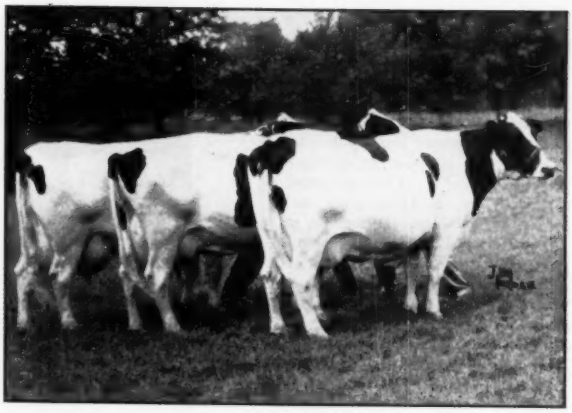

THREE CHAMPION SISTERS
From the left, Roeland Rag Apple Daisy, VG; Roeland Cherry Re-Echo Rag Apple (*Ex); and Roeland Rag Apple Lilly (*Ex). Bred and owned by John W. Greenwood, Maple, Ont.

THREE CHAMPION SISTERS

The accompanying picture shows three sisters in the herd of J. W. Greenwood, Maple, Ontario, which between them have established four championship records for butterfat production on 2X milking. At the right is Roeland Rag Apple Lilly who has just completed a 365 day record as a senior four-year-old of 1055 lbs. fat with 23,767 lbs. milk, 4.4%. She formerly held the junior two-year-old championship with 827 lbs. in 365 days. She made 811 lbs. in 305 days as a three-year-old and has now come back with this 1055 lb. production. In the center is Roeland Cherry Re-Echo Rag Apple, a former champion senior four-year-old in the 305 day division with 821 lbs. fat. She is now halfway along on a sensational yearly record in mature form, which is expected to put her among the leaders in that division. At the left is Roeland Rag Apple Daisy, full sister of Lilly and present champion four-year-old in the 305 day division 2X with 841 lbs. fat, 18,727 lbs. milk. Cherry and Lilly have been classified as *Excellent and Daisy as Very Good. Daisy has a son in the herd of Leo H. Hostetler, Harper, Kansas and the last calf from Cherry dropped at the beginning of the present lactation was purchased by D. F. Meirelles of Sao Paulo, Brazil. Mr. Meirelles reserved him before birth and confirmed the purchase by inspection at the time of the recent Royal Winter Fair.

The 46th annual meeting of the American Dairy Science Association will be held in June 1951 at the University of Tennessee, Knoxville. Some 1500 delegates are expected. Prof C. E. Wylie of the U-T Dairy Department is general chairman of the local committee making arrangements for the event. Tennessee is making great progress as a dairy state and the university has recently completed some important additions to its facilities.

ARIZONA STATE FAIR

Exhibitors

Seth D. Eads, Davidson Young, L. B. Blackmer, Arizona State College, O. J. Beckwith, Cheatham Dairy, Bruce Knapp, Judy Wade, Elizabeth Homrighausen, Kenneth Buttler, Pete Treguboff, B. D. Gladden, A. L. Downard, Jr.; Robert Mosher, H and W Dairy, C. L. Vizcaya; Steven Sharp, Paul Senseman.

Once again a large crowd turned out to witness the Holstein show at the Arizona State Fair held in Phoenix, November 7th. There is a great deal of enthusiasm among Arizona breeders when it comes to the showring, proof of this was the 115 Holsteins which were judged by Prof. Harry Herman of the University of Missouri. The Arizona show was not only strong in numbers but displayed a great deal of quality throughout.

Mr. and Mrs. Davidson Young of Phoenix were a happy and proud couple when they were awarded both the Premier Breeders and Premier Exhibitors awards. The Young's show string is headed by Carnation Phoenician, an especially attractive and flashy son of Carnation Black Magic. Phoenician was awarded the purple ribbon for Grand Champion bull and he also sired the first prize Junior get of sire and other blue ribbon winners. The youngs took home 9 blue, 6 red, and

FOR FEEDING RESULTS START YOUR CALVES RIGHT FROM THE START WITH

FROM THIS
ONE PAIL
OF DAIRYADE
YOU CAN RAISE 2 CALVES TO SIX WEEKS

Yes, just one 25 lb. pail of Mutual Dairyade (with a very minimum of milk plus your own hay and grain) will raise two calves to six weeks! That's because Dairyade is so concentrated—so packed full of quality vitamins (including Stabilized Vitamin A), proteins, minerals and other essential body building ingredients. No wonder so many thousands of dairymen from coast to coast use Dairyade for high quality and low feeding cost. Feed Dairyade and sell most of the milk you would ordinarily feed—and you will add dollars after dollars to your regular milk checks.

Your Milk Plant has Dairyade

IN 25 LB. METAL PAILS AND 100 LB. FIBER DRUMS

Mutual DAIRYADE *Guaranteed* TO SATISFY OR YOUR MONEY BACK

Mutual Products Co., Minneapolis 1, Minnesota

WORLD ADS PAY!

2 white ribbons which gave them quite a lead in the race for Premier Exhibitors award.

Ravenglen Triune Perfect, a very strong and smooth senior bull calf was Junior champion. Kenneth Buttler of Phoenix was the proud exhibitor of this nice calf. Mission Ranch Inka Onrico, exhibited by L. B. Blackmer of Phoenix was second prize aged bull and reserve champion.

The tops in the cow classes were especially strong. These blue ribbon winners would look nice in any show. B. D. Gladden of Glendale Arizona showed the first prize aged cow, Puget Sound Pontiac Agatha, who later went on to become Grand Champion cow. L. B. Blackmer was again awarded the reserve champion ribbon on their first prize two year old, Beauty Inka Walker Homestead. Junior champion ribbon went to Arizona State College on Tulip Jule Heilo, their first prize senior yearling.

In the groups, Davidson Young won the Graded herd, Yearling herd, Senior Get, Junior Get, and Produce of dam classes. Arizona State College and Cheatham Dairy won the calf herd and Dairy herd classes.

A dinner was held at the Hotel Adams following the Holstein judging. Approximately 75 Holstein enthusiasts attended and heard Judge Herman congratulate them on their fine display of cattle. Fieldman Voris also congratulated the breeders and gave a short talk on milk marketing problems.

Details follow:

Fred C. Voris

Bull 3 Years of over

1—Carnation Phoenician 999566, Davidson Young; 2. Mission Ranch Inka Onrico 992795, L. B. Blackmer; 3. King Cavalier Jule 1008249, Arizona State College; 4. Border Second Admiral 981556, O. J. Beckwith; 5. Border Admiral Billy 991794, Cheatham Dairy; 6. Colony Vrouka Sir Hengerveld 943-421, Seth D. Eads.

Two Year Old Bull

1. Carnation Revelation Mutual 1054512, Bruce Knapp; 2—Dee Ann Prince Pride 1044245, Cheatham Dairy; 3—Dee Ann Black Mike 1044244, Cheatham Dairy.

Senior Yearling Bull

1. Sunset Farms Imperial Walker 1061937, Bruce Knapp; 2. Dee Ann Black Billy 1081977, Cheatham Dairy.

Junior Yearling Bull

1. Dav Young Imperial Phoenician 1070729, Davidson Young; 2. Advance Dannie Dennis 1982116, O. J. Beckwith.

Senior Bull Calf

1. Ravenglen Triune Perfect 1082967, Kenneth Buttler; 2. Dav-Young Vale Phoenicial 1087184, Judy Wade; 3. Sunset Farms Imperial Paul 1100555, Bruce Knapp; 4. Vizcya Bras, Vizcya Brothers; 5. Fancy Supreme Model, Arizona State College; 6. Hartholm Prince Marksman Dee 222618, Kenneth Buttler.

Junior Bull Calf

1. Jonny Heilo Supreme, Arizona State College ; 2. Hartholm Leigh Admiral 224779, Bruce Knapp; 3. Dee Ann King, Cheatham Dairy; 4. Dav-Young Black Ace Phoenician 1070729, Davidson Young.

Senior and Grand Champion Bull

Carnation Phoenician 999566, Davidson Young.

Reserve

Mission Ranch Inka Onrico 992795, L. B. Blackmer.

MASTICS® are the original udder bougie—penicillin plus streptomycin in a slim, smooth, quickly-soluble stick, with tapered ends for easy insertion.

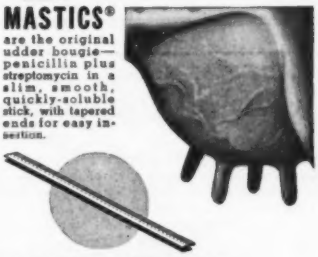

MASTICS® mean MONEY TO YOU *and here's why...*

SO ECONOMICAL lowest cost per dose, most complete treatment, shortest recovery time.

SO POTENT penicillin backed up by streptomycin gives double-action effectiveness.

SO THOROUGH ready solubility of MASTICS in milk carries medication quickly throughout the entire infected quarter.

SO FAST cows are back in the milking line several days sooner—no greasy contamination of milk.

SO SIMPLE individually foil wrapped for individual insertion—no special equipment required.

MASTICS SAVE TIME—MILK—MONEY

Keep a supply of MASTICS on hand for immediate use at the first sign of trouble. And keep in close touch with your veterinarian—no one else is so well qualified to help and advise you.

Get MASTICS from your veterinarian today. If he can't supply you, please send us his name.

MASTICS are available in three dosage forms:
MASTICS P & S with penicillin and streptomycin
Regular MASTICS with penicillin
High Potency MASTICS with penicillin
®Trade-Mark Reg. U.S. Pat. Off.

THE MASTICS METHOD FOR MASTITIS CONTROL

The Martin Laboratories
West Chester, Penna.

NOTICE TO MEMBERS

OF THE HOLSTEIN-FRIESIAN ASSOCIATION OF AMERICA

Charges having been preferred against I. P. Stewart, a member of the Association residing at Maynard, Iowa, a hearing was held before the Executive Committee, meeting at Chicago, Illinois, August 22, 1950. The charges alleged that Stewart had violated the rules of official testing by feeding a feed known to contain thyroprotein to cows in his herd while they were under test for Advanced Registry, which is a direct violation of Rule 12 of the General Rules governing feed and care of cows while on official test for Advanced Registry or Herd Improvement Registry. Mr. Stewart was present at the hearing and was represented by counsel, Emerson Ela of Madison, Wisconsin.

Following the hearing, the Executive Committee gave due consideration to the evidence presented and found I. P. Stewart guilty of the charges preferred against him and ordered that all Advanced Registry records made by his cows during those lactation periods which include the months of January, February, and March of 1950, or any part thereof, be disallowed and rejected, and that Stewart be denied the privilege of official testing in The Holstein-Friesian Association of America.

The By-Laws provide for an appeal to the Board of Directors from a decision by the Executive Committee and Mr. Stewart filed an appeal and the hearing was held in Chicago, December 1, 1950. After a review of the proceedings had before the Executive Committee and after considering the evidence taken in those proceedings, arguments were made by Counsel Ela for Mr. Stewart and by Counsel Horn representing the Association. The members of the Executive Committee then withdrew and the remaining members of the Board of Directors then went into executive session, and after long deliberation took the following action:

> "The Board upholds the decision of the Executive Committee in the findings of the I. P. Stewart case with the exception of paragraph 3, which is amended as follows:
> "'The said I. P. Stewart is hereby denied the privilege of official testing in The Holstein-Friesian Association of America without prejudice to restoration upon appeal to the Board of Directors.'"

Publication of this information is made by order of the Board of Directors pursuant to Article I, Section 13 of the By-Laws of the Association.

Brattleboro, Vermont
December 28, 1950

THE HOLSTEIN-FRIESIAN ASSOCIATION OF AMERICA
H. W. Norton, Jr., Executive Secretary

NOTICE TO MEMBERS

OF THE HOLSTEIN-FRIESIAN ASSOCIATION OF AMERICA

Charges having been preferred against Harold C. Schmuck, a member of the Association residing at Canton, Ohio, a hearing was held before the Executive Committee, meeting at Chicago, Illinois, August 22, 1950. The charges alleged that Schmuck had violated the rules of official testing by feeding a feed known to contain thyroprotein to cows in his herd while the herd was under test for Herd Improvement Registry, which is a direct violation of Rule 12 of the General Rules governing feed and care of cows while on official test for Advanced Registry or Herd Improvement Registry. Dr. Schmuck was not present at the hearing but was represented by counsel, Harry Schmuck of Canton.

Following the hearing, the Executive Committee gave due consideration to the evidence presented and found Harold C. Schmuck guilty of the charges preferred against him and ordered that all Herd Improvement Test records begun or made by his cows during the test year September 1, 1949 to August 31, 1950 be disallowed and rejected and that he be denied the privilege of official testing in The Holstein-Friesian Association of America.

No appeal having been taken, after due notice filed with Dr. Schmuck, and no appeal having been taken by the directors of the Association, the decision of the Executive Committee stands as final.

Publication of this information is made by order of the Executive Committee pursuant to Article I, Section 13 of the By-Laws of the Association.

Brattleboro, Vermont
December 28, 1950

THE HOLSTEIN-FRIESIAN ASSOCIATION OF AMERICA
H. W. Norton, Jr., Executive Secretary

NOTICE TO MEMBERS

OF THE HOLSTEIN-FRIESIAN ASSOCIATION OF AMERICA

Charges having been preferred against Russell P. Kahler, a member of the Association residing at Canton, Ohio, a hearing was held before the Executive Committee, meeting at Chicago, Illinois, August 22, 1950. The charges alleged that Kahler had violated the rules of official testing by feeding a feed known to contain thyroprotein to cows in his herd while the herd was under test for Herd Improvement Registry, which is a direct violation of Rule 12 of the General Rules governing feed and care of cows while on official test for Advanced Registry or Herd Improvement Registry. Mr. Kahler was present at the hearing.

Following the hearing, the Executive Committee gave due consideration to the evidence presented and found Russell Kahler guilty of the charges preferred against him and ordered that all Herd Improvement Test records begun or made by his cows during the test year July 1, 1949 to June 30, 1950 be disallowed and rejected and that he be denied the privilege of official testing in The Holstein-Friesian Association of America.

No appeal having been taken, after due notice filed with Mr. Kahler, and no appeal having been taken by the directors of the Association, the decision of the Executive Committee stands as final.

Publication of this information is made by order of the Executive Committee pursuant to Article I, Section 13 of the By-Laws of the Association.

Brattleboro, Vermont
December 28, 1950

THE HOLSTEIN-FRIESIAN ASSOCIATION OF AMERICA
H. W. Norton, Jr., Executive Secretary

Junior Champion Bull
Ravenglen Triune Perfect 1082967, Kenneth Buttler.

Cow, 5 Years and Over
1. Puget Sound Pontiac Agatha 282-1715, B. D. Gladden; 2. Central Dolphine Nig Burke 2161966, Cheatham Dairy; 3. Tieton Prilly Daisy 2556249, Arizona State College; 4. Saddie Julia 2162010, Cheatham Dairy; 5. Sunset Homestead Magnolia 2413471, Bruce Knapp; 6. Border Champion Princess 2578668, O. J. Beckwith.

Four Year Old Cow
1. Glory Vale Perfection 2774427, Davidson Young; 2. Janit DeKol Wayne Wallser 2805331, Davidson Young; 3. Border Tillie Colantha 2643930, O. J. Bedwith; 4. Dee Ann Dolphine Pride 2840739, Cheatham Dairy; 5. Mission Ranch Inka Nymph 2646291, Peter J. Treguboff; 6. Dee Ann Julia Ann Pride 2972284, Cheatham Dairy.

MORE MILK

Thousands of Dairy Farmers are raising their Milk Production with DOLLYDALE—

Shows accurate *weight* of feed-ration at a glance.

Avoids losses from overfeeding or underfeeding. Weighs up to 5 pounds of feed. Scale *inside* handle — Clog proof — Rugged — Automatic—Precision made. Scoop of airplane aluminum. Guaranteed to pay for itself in one month or money back. Postpaid if cash with order. $7.50

THE HODSON CORP.—Fred F. French Bldg. N. Y. 17 DEPT. S-2.

DOLLYDALE SCOOP SCALE

The BADGER BARN BN NORTHLAND CLEANER HAS EXCLUSIVE TIP-UP RETURN ON ELEVATOR IS PITLESS

FEATURES

FULLY GUARANTEED
NO UNSANITARY PIT
PRECISION POWER UNIT operates in oil-slip clutch protection
EXCLUSIVE TIP-UP RETURN ON ELEVATOR moves spoon, assures smooth operation
HUSKY 14 TON CHAIN
MEETS GRADE "A" INSPECTION
FITS ALL BARNS - YEAR-ROUND
SIMPLE INSTALLATION

Write For Information

BADGER-NORTHLAND INC.

BOX 31, DEPT. B., KAUKAUNA, WIS.

Using A PIPE LINE MILKER?

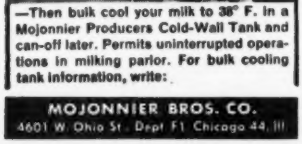

—Then bulk cool your milk to 38° F. in a Mojonnier Producers Cold-Wall Tank and can-off later. Permits uninterrupted operations in milking parlor. For bulk cooling tank information, write:

MOJONNIER BROS. CO.
4601 W. Ohio St. Dept F1 Chicago 44, Ill.

Three Year Old Cow
1. Southwest Rola Homestead Pat 2838611, Arizona State College; 2. Dav-Young Tritomia De Kol 2810610, Davidson Young; 3. Sky Meadows Dora Boon 3075146, Cheatham Dairy; 4. Border Vera Lyons 2727600, O. J. Beckwith; 5. Glenwood Carnation Renown 2768657, C. L. Vizcaga; 6. Sunset Farms Korndyke Renown 2847371.

Two Year Old Cow
1. Beauty Inka Walker Homestead 2869553, L. B. Blackmer; 2. Advance Millie Vale 2889213, O. J. Beckwith; 3. Rosita Burke Renown 2911239, C. L. Vizcaya; 4. Dee Ann Milly Burke 2973135. Cheatham Dairy; 5. Dee Ann Mable 2973132, Cheatham Dairy; 6. Sunset Farms Imperial Leda (twin) 297-382, Bruce Knapp.

Senior Yearling Heifer
1. Tulip Jule Hello 3057060, Arizona State College; 2. Ebendale Joy Aaggie 3048626, Eliz. Homrighausen; 3. Dav-Young Laura Phoenician 3076341, Davidson Young; 4. Ebendale Cynthia Aaggie 3048624, Eliz. Homrighausen; 5. Tessie Jule Ormsby 3078155. Arizona State College; 6. Blackie Renown Pride 3030701, C. L. Vizcaya.

Junior Yearling Heifer
1. Uno Cavalier Admiral 3057070, Arizona State College; 2. Dav-Young Inka Phoenician 3076343, Davidson Young; 3. Dee Ann Lucky Princess 3118529, Cheatham Dairy; 4. Dav-Young Lincoln Phoenician 3076342, Davidson Young; 5. Southwest Model Lady 3218295, B. D. Gladden; 6. Dee Ann Patch Mike, Cheatham Dairy.

Senior Heifer Calf
1. Dav-Young Elsie Phoenician 3194-895, Davidson Young; 2. Entry by C. L. Vizcaya; 3. V-all Tidy Jule Cavalier, Arizona State College; 4. Uneeda Ormsby Cavalier, Arizona State Col?lege; 5. Southwest Model Hetty 3218-296, B. D. Gladden; 6. Dav-Young Lola Phoenician 3194899, Davidson Young.

Junior Heifer Calf
1. Edendale Velvet Posch 3245364, Eliz. Homrighausen; 2. Dav-Young Hope Phoenician 3194903, Davidson Young; 3. Vesper Supreme Model, Arizona State College; 4. Dav-Young Rita Phoenician 3194902, Davidson Young; 5. Southwest Model Duchess, 3218303, B. D. Gladden; 6. Edendale Connie Vale 3224229, Eliz. Homrighausen.

Senior and Grand Champion Female
Pudget Sound Pontiac Agatha 2821-715, B. D. Gladden.

Reserve
Beauty Inka Walker Homestead 2869-553, L. B. Blackmer.

Junior Champion Female
Tulip Jule Hello 3057060, Arizona State College.

Graded Herd
1. Davidson Young; 2. Cheatham Dairy; 3. Bruce Knapp; 4. Cheatham Dairy.

Yearling Herd
1. Davidson Young; 2. Cheatham Dairy.

Calf Herd
1. Arizona State College; 2. Davidson Young; 3. Elizabeth Homrighausen; 4. Bruce Knapp; 5. Cheatham Dairy.

Dairy Herd
1. Cheatham Dairy; 2. A. Beckwith; 3. Davidson Young; 4. Bruce Knapp; 5. Cheatham Dairy.

Senior Get of Sire
1. Davidson Young; 2. Cheatham Dairy.

Junior Get of Sire
1. Davidson Young; 2. Arizona State College; 3. Cheatham Dairy; 4. Bruce Knapp; 5. Elizabeth Homrighausen.

Produce of Dam
1. Davidson Young; 2. Arizona State College; 3. Arizona State College; 4. Davidson Young; 5. Elizabeth Homrighausen; 6. Davidson Young.

MONTANA BREEDERS MEET

Montana Holstein Breeders met at Missoula late in December and re-elected all their officers that had served during 1950. They are Laurence Christie, Bozeman, president; William Blue, Charlo, vice-president; H. Allen Shumate, Helena, secretary-treasurer; and Claris Gledwell, Corvallis; William Jensma and J .C. Steiner both of Billings and George Warnick,

$4.75 TATTOO MARKER

EXTRA LETTERS OR FIGURES—25¢ EA.

Complete with set of figures 1 to 10, bottle of ink and full instructions. postpaid.

CATTLE BLANKETS

Made from quality materials, expertly tailored, all sizes. Prompt service. Write for circular and prices.

1 2 3 EAR TAGS

Several kinds to select from. Write for prices.

NECK CHAINS

1. Case hardened chain.
2. Solid bronze number plates.
3. Key ring fasteners
4. Priced reasonable.

FREE CATALOG

Illustrating neck chains, ear tags, marking devices, syringes, veterinary instruments, brushes, combs, clippers, horn and hoof tools, remedies and hundreds of items for the stock raiser. —Write for it.

BREEDERS SUPPLY CO. COUNCIL BLUFFS IOWA

WESTON'S

A complete line of stockbreeders supplies. Write for catalog.

SHAMPOO

Made of finest oils. Leaves the coat soft and easy to manage.
Pt. 50c, Qt. 85c, Gal. $3.00 (postage extra)

COAT BLOOM

Proper blending of oils makes this the finest coat dressing on the market. Pt. 50c, Qt. 75c, Gal. $2.50. Postage extra.

WESTON MFG. & SUPPLY CO.
1939 Speer Blvd. Denver, Colo.

Mastitis IS BEING CURED

We supply all latest effective treatments including PENICILLIN, AUREOMYCIN, STREPTOMYCIN and "SULFA" drugs to meet all types of the disease. Everything you need in the veterinary line at reasonable prices. WRITE for particulars.

ANCHOR SERUM CO. of IND.
INDIANAPOLIS 6, INDIANA

STOCKMEN'S SUPPLIES GALORE

Hickory cane $1.00. Dozen rope halters $7.95. Electric dehorner $9.95. Veterinary thermometer $1.25. Livestock cobalt $1.00. Obstetrical chain $1.00. Elastrator with 100 rubber bands $14.30. Castrating knife $1.25. Fifty mastitis blisters $1.00. All postpaid, guaranteed. Order from this ad. Write for free Nasco Stockman's Catalog. Most complete line in the world.

NASCO, Fort Atkinson 33, Wisconsin

AVAILABLE . . .

Young, operating farmer with good small herd, most tools, some capital, would like manager partnership with owner of modern large farm. All inquiries answered.

Box 147

N. Y. H-F NEWS

SANDY CREEK, N. Y.

Send For Big 1951 Catalog

Of Complete Livestock Breeder Supplies

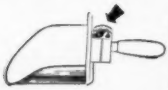

DOLLYDALE SCOOP SCALE
It weighs as you Scoop. Quickest, easiest way to weigh feed accurately for each cow. $7.50 POSTPAID.

KEEP PIPES FROM FREEZING
Twist around pipe and forget freezing weather.
10 ft. length 3.45
20 ft. length 4.95
40 ft. length 7.95
60 ft. length 10.95
Adjustable Thermostat 4.65

THERMOTAPE

ELASTRATOR

Bloodless Castration of Lambs and Calves and docking lambs. One man operation. Each $12.50, Postpaid. RINGS EXTRA 25 rings $.50; 100 rings $1.80; 500 rings $7.00.

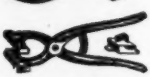

STANDARD TATTOO
Complete with Numbers (0 to 9), Ink & Instructions. $4.75 Postpaid. Letters 20c each.

SAVO — DISC DISPENSER
Feeds milk filter discs one at a time while keeping them clean and sanitary. For 6 in., 6½ in., and 7 in. discs. Each $2.95 plus postage on 3 lbs.

CREUTZBURG HORN TRAINER
Corrects any abnormal horn condition. Guaranteed. $3.95 Postpaid.

GEO. H. CREUTZBURG & SON
119 N. 6th Street Phila. 6, Pa.

Sims, directors. The annual meeting was held the day preceding the northwest planning conference presided over by Glenn M. Householder.

Speakers at the meeting in addition to Mr. Householder were Bob Sellick of the Morton Salt Company; Dr. Everett Keyes of the state dairy industry department; Lyman H. Rich, extension dairyman of Utah; and J. O. Tretsven, extension dairyman of Montana. The state association went on record as supporting the ADA and the youth programs; to sponsor a Black & White show and take steps to have a state herd at the 1951 Pacific International Exposition.

A REAL BARGAIN

Here is the strongest calf we had born in 1950. Born Dec. 10, 1950, dark in color. His sire is a double grandson of Wisconsin Admiral Burke Lad with XXX grading and is considered one of the best type bulls in Canada. His first daughters are reported to be proving extra good. The dam has 16165 lbs. 3.8% milk, 615 lbs. fat, 3 yrs., 2X. She has just been reported, with 630 lbs. fat, and has qualified for the 305-day division. Her dam is ex-Canadian champion 3-year-old with 15779 lbs. 4.33% milk, 684 lbs. fat, 3 years, 2X, 305 days. Her sire's dam was the famous former world champion, Dewdrop Johanna Changeling.

We are short of room and are pricing this bull at $225 for immediate sale, express prepaid to your station.

Also Yorkshire gilts bred for spring farrowing at $130 each delivered.

Douglas Hart

WOODSTOCK ONTARIO
"Canada's Leading 100,000-lb. 2X Herd —Where Better Bulls Are Bred."

YORKSHIRE

Champion Bacon Hog of the World

A few choice Yorkshire Bred Gilts $75 and $100, while they last.

BANCROFT ACRES
9466 West Miller Road
Swartz Creek, Michigan

DEPENDABLE

Sales and Service

There is no substitute for experience.

We have had 35 years of experience in the selling of purebred Holsteins. We specialize in dispersal sales of the highest quality.

We have an experienced staff of six field men to assist in servicing the public. We know that larger net returns are what you wish. We can help you. No charge for correspondence.

Write — Wire or Call

W. L. Baird, Waukesha, Wis., or Francis Darcey, Watertown, Wis.

Great Club Sale Season in New York

Encouraged by the State Association, Holstein Club Sales have gained rapid acceptance in New York over the past few years. During 1950 sixteen such sales were held in which 787 animals sold for a total of $339,832, a general average of $431.80.

The club sales are heralded as a market place which provides the buyer with an opportunity to purchase healthy, clean, individually selected cattle for foundation purposes direct from numerous farmer breeder herds as well as from the more well-known establishments. For the consignor the club sale is becoming recognized as a first-class medium of advertising for the Holstein breeder with something good to offer, where quality is appreciated with a resulting satisfactory price level.

Clubs holding these sales have set a high standard for acceptance and in the majority of cases W. D. Brown, the state secretary, or Adrian Personius, his assistant, have personally passed on all entries.

Twelve of the sixteen New York club sales were held in the fall season from September 19 to November 4. The highest averaging sale for the year was the Eastern New York Club Sale that found 55 animals averaging $566.77. The Chautauqua and Oneida Club Sales also averaged above $500 each.

Some of the higher priced animals sold through club sales in 1950 included two daughters of Maple Haven Master Var consigned to the E. N. Y. Sale by Cashman Farms. These two, both bred heifers, sold to Burr Sherwood, Livingston Manor, N. Y., for $1650 and $1625 respectively. A young son of Osborndale King of the Lochinvars consigned to the same sale by Henry Beacom & Son, Carmel, sold for $1,000 to Green Dairy, Wolcott, and another young bull from Ellbank Farm, Pleasant Valley, went to Walter L. Stafford, Peru, for $910.

Following are summaries of the fall season sales:

ST. LAWRENCE CLUB

32 Females		
2 Yrs. & Over	$13,195	$412.34
(6 calves under 3 mos. s. w. d.)	405	67.50
1 Bred Yearling	370	370.00
5 Heifer Calves over 3 mos.	1,000	200.00
4 Bulls over 3 mos.	1,135	283.75
43 Head	$16,105	$1353.45

September 23d was the date of St. Lawrence County's 7th annual sale with R. Austin Backus sale manager and auctioneer. Harley Bennett, Dale Putnam, James Bartholomew and Robert Thompson, Jr., made up the sale committee and selections were made by Adrian Personius.

CHENANGO CLUB

Catalog Summary

33 Females 2 Yrs. & Over (16 calves under 3 mos. s. w. d.)	$14,295	$433.18
5 Open Yearlings	975	195.00
3 Heifer Calves over 3 mos.	540	180.00
6 Bulls over 3 mos.	1,375	229.16
47 Head	$18,125	$385.61
4 calves under 3 mos. not s. w. d.	130	
	$18,255	

The Chenango Club Sale was held in the Earlville pavilion on September 19 and was managed and sold by R. Austin Backus, Mexico. Will J. Pike and Miles B. Marshall comprised the sale committee.

WAYNE-ONTARIO CLUB

Catalog Summary

38 Females 2 Yrs. & Over (8 calves under 3 mos. s. w. d.)	$18,190	$478.68
2 Bred Yearlings	520	260
2 Open Yearlings	520	260
2 Heifer Calves over 3 mos.	850	425
4 Bull over 3 mos.	1,165	291.25
48	$22,565	$470.10

The Wayne-Ontario boys always do an especially nice job and this year's sale was no exception. September 25th was the day, R. Austin Backus managed and sold the sale, and the committee included Ray Roberts, Richard Chapman, Lawrence Fox, Harold Stevens, Carlyle Darron, Arthur Bradley, Furman Huff, Harold Shafer, George Durkee, and Lawrence Draper. W. D. Brown made the selections.

O-H-M CLUB

Catalog Summary

40 Females 2 Yrs. & Over (8 calves under 3 mos. s.w.d.)	$18,590	$464.75
5 Heifer Calves over 3 mos	1215	243.00
5 Bulls over 3 mos.	1,650	330.00
50 Head	$22,220	$444.40

September 27th was the day for the Otsego-Herkimer-Montgomery Club's second annual sale with R. Austin Backus sale manager and auctioneer. R. Y. Walrath headed the sale committee with Glen Blumenstock, William McCarthy, Lewis Schramlin, Edwin Button, Andrew Murphy, Harold Harter, Glenn Robens, and Eugene Brace working with him.

CHAUTAUQUA CLUB

(Sale summary)

49 Females 2y & over (28 calves under 3m (sold with dam)	$28,980	489.38
3 Bulls over 3m	1,545	515.00
52 head	$28,575	$549.91

★ **For a Good, Clean Sale**

Remember The Mark of Quality — IT PAYS

For more than twenty-five years we have specialized in highly-ethical, distinctively-advertised **Dispersal Sales** of **Registered Holstein-Friesians.** During this period we have serviced many great breeders from coast-to-coast in History-making Dispersal Sales.
There is no substitute for Experience, and no quality (or word) to replace simple Honesty.

Please write, wire or phone when we can be of service to you.

A. W. PETERSEN, Sale Manager

544 LaBelle Ave. Phone 470 Oconomowoc, Wis.

As we begin another year,
To sound advice, please lend an ear;
Put pen to paper, don't delay,
It's pedigree ordering time today.

NATIONAL PEDIGREE COMPANY

Mrs. Alice Waschow, Mgr.

Waukesha, Wisconsin

Holsteins Are Our Business

SELECTING — SHIPPING — BUYING

Our Life-Time Experience

We would be glad to help solve your requirements. If in a hurry, phone us, if not, please write us.

Hays Limited, Export Dept., Oakville, Ont., Phone 1308

PUREBRED AND GRADE HOLSTEINS

Selected for Type and Production. T.B. Accredited — Blood tested. Some calfhood Bang's vaccinated. From 200 of better Wisconsin herds. We are in position to fill small or large orders for interstate or export.

Service of

W. L. Baird, Arthur Bennet, Harvey Swarts, Ed Weyker, Frank Swarts and Don Stouffer at your disposition.

WHERE HOLSTEINS HAVE BEEN BRED AND DEVELOPED FOR 56 YEARS.

FOR INFORMATION WRITE
INTER-COUNTY DAIRY CATTLE ASS'N
BOX 177 WAUKESHA WIS

Advertise in the HOLSTEIN-FRIESAN WORLD

Howard C. Barker
PHONE 1773
MARYLAND

SALE MANAGER - LIVESTOCK BROKER
Consignment and Dispersal Sales
Exporter - Appraisals - Herd Consultant
Private Sales on Commission
Purebreds or Grades

LELAND J. OSBORN
Auctioneer — Sale Manager
Specializing in Holsteins. Am experienced in every detail from raising to selling. Have complete and competent office and sale force.
Warsaw, Indiana
P. O. Box 3 Phone 1560

J. O. FENSTERMAKER
PURE BRED LIVESTOCK AUCTIONEER
Holsteins a Specialty
Homerville, Ohio Phone 246

S. C. SPRUNGER
"Dairy Cattle Auctioneer"
Phone 37
KIDRON, OHIO

FRED C. WETMORE
Livestock Photographers
4323 W. 143d St.,
Phone — Winton 1-3320
Cleveland 11, Ohio

C. B. SMITH —
LIVESTOCK AUCTIONEER
Specializing in Holsteins
My lifetime experience in all phases of Holstein endeavor is at your service. It pays to employ an auctioneer who knows values.
Address, Williamston, Mich.

STROHMEYER & CARPENTER, Inc.
Photographers of Animals
White Plains — Box 788 — N. Y.

DANE CO. HOLSTEIN ASS'N
Offers special sales service on grade and purebred cattle from one of Wisconsin's largest dairy counties where over 10,000 cattle are on DHIA test and more than 15,000 are bred artificially. For information, write—
FRANK E. CAIRNS, Fieldman
352 W. Johnson St., Madison 3, Wis.
Dial 6-0513 Res. Dial 3-5538

When in Canada
plan to visit our herd of linebred Rag Apples. Also commercial cows.
HARDY SHORE
(Telephone Byron 16R-181)
GLANWORTH, ONTARIO

Oxford Holstein Breeders' Ass'n
For the finest in Canadian Holsteins.
Over 600 herds to select from.
Sales Agents:
Geo. C. Currie, Tel. 736J3 Ingersoll, Ont.
J. Bruce Dickout, Tel. 532J12, Salford, Ont.
"The Holland of America"

JAMES W. FERGUSSON
Buyer's Agent
Oxford County Holsteins
One or a Carload
Telephone 70-W
Ingersoll, Ontario, Canada

GOOD HOLSTEINS FOR SALE
Cows — Heifers — Serviceable Bulls
For good Holsteins, either registered or grades—one or a carload—come to Jefferson County, Wis. Let us quote you prices on quality cattle from healthy herds. Free fieldman's service.
JEFFERSON CO. HOLSTEIN ASS'N.
Fort Atkinson, Wisconsin

WATCH
for Vosburgh Dispersals—a good place to buy!
AND I'LL PAY YOU
CASH
for your farm and herd—or conduct your dispersal if you prefer.
'Phone 605
CHAS. VOSBURGH
Cortland, N. Y.

M. V. MANN
Sales Agent
ELGIN COUNTY HOLSTEIN BREEDER'S CLUB
Noted for Type and Production.
R. R. 4, Alymer, Ontario, Canada

"Dairy Animals—Our Specialty"
HOWARD S. DUNHAM
ANIMAL PHOTOGRAPHER
Box 173 Phone 1330
McPHERSON, KANSAS

The Chautauqua Club members held the second highest averaging club sale in New York for this year on October 2. Harley Dickinson did an immense amount of work as sale chairman and he was ably assisted by Harold Cowles, Jack Dean, Newton Hadley and Marion Gilbert. County agent Roger W. Cramer also assisted. Adrian Personious made the selections while R. Austin Backus was manager and auctioneer.

E N Y CLUB
Catalog Summary

40	Females 2 Yrs. & Over (14 calves under 3 mos a. w. d.)	$19,725	$496.18
		1,132	80.89
7	Bred Yearlings	5,455	779.28
1	Open Yearlings	650	650.00
7	Bulls over 3 mos.	4,210	601.43
55		$31,172	$566.77

On October 7th the Eastern New York Club held their 12th annual sale which proved to be the high club sale in New York for 1950. The committee headed by J. Stanley Pulver did an oustanding job in getting out the cattle and in promotion. Other committee members were Frank Elliott, Warren Eagan, Leonard Baird, Edgar Loring Evi Scholz, David Benham, Leon Martin, Leonard Kaplan, Earl Ketcham, Clifford Decker, Alton Wright and Oakleigh Jauncey. R. Austin Backus managed and sold the sale.

DELAWARE CLUB

41	Females 2 Yrs. 2 Yrs. & Over (12 calves under 3 mos. s. w. d)	$15,785	$385.00
		633	52.75
7	Bred Yearlings	1,930	275.71
3	Open Yearlings	670	223.33
5	Heifer Calves over 3 mos.	1,105	221.00
7	Bulls over 3 mos.	1,565	223.57
63		$21,688	$344.25

The committee included chairman Carlton J. Chambers, Ferris Todd, Walter Whitbeck, David Orton, Nelson Kelly, Robert Burns and Sheldon Merritt. R. Austin Backus was manager and auctioneer.

ONEIDA CLUB SALE

32	Females 2 Yrs. & Over (10 calves under 3 mos s. w. d.)	$15,510	$484.69
		803	80.30
3	Bred Yearlings	1,610	536.67
3	Bulls over 3 mos	1,240	413.33
38		$19,163	$504.29

The Oneida Club always holds one of the good sales and this year's October 11 event was no exception. The committee included David J. Roberts, A. C. Townsend and Hugh I. Jones, assisted as usual by club secretary Ed Benson. The cattle were selected by Adrian Personius and R. Austin Backus was manager and auctioneer.

SCHOHARIE CLUB
Catalog Summary

41	Females 2y & over (9 calves under 3m awd)	$17,890	$436.34
		782	86.94
2	Bred yearlings	735	367.50
3	Bulls over 3m	995	331.67
46		$20,402	$443.53

Another good Schoharie County Club sale was held October 14 with Edgar Van Voris sale chairman. Other committee members were Earl Rickard, John Law, Morton Treadwell and Winfield Ames. R. Austin Backus managed and sold the sale.

OSWEGO CLUB

Catalog Summary

39 Females 2y & over	$18,345	$472.00
(15 calves under 3 mos. s. w. d.)	1,127	75.17
1 Bred Yearling	310	310.00
1 Open Yearling	390	390.00
5 Heifer Calves over 3 mos.	1,170	234.00
3 Bulls over 3 mos.	1,325	441.67
49	$22,757	$464.44

The October 12th sale of the Oswego County Club featured quality and was the best sale of the five that have been held to date. Irvin Taylor was sale chairman of a committee consisting of Charles DeLong, Jay Backus, Donald Turk, Howard Blount, Harold Sauer, Walter Dunham, Harold Bradford, J. Roy Ellis, James L. Harris, Robert Meyers, Lyle V. Dean and Ivan Druce.

ALLEGANY-STEUBEN SALE

Catalog Summary

47 Females 2 Yrs. & Over	$18,980	$403.83
(14 calves under 3 mos. s. w. d.)	1,502	107.32
3 Bred Yearlings	1,315	438.33
7 Bulls over 3 mos	2,080	297.14
57	$23,877	$418.90

No. 35 in the oldest consecutive sale series in the United States was held at Hornell, N. Y., on a beautiful day, October 18, when the Allegany-Steuben Holstein Club held its annual event. R. Austin Backus was sale manager and auctioneer; cattle were selected by W. D. Brown and Adrian Personius; and the Committee included C. L. Hunt, G. A. Arnold, F. H. Finerty for Steuben County; J. A. Young, C. R. Snider, W. F. Joyce for Allegany County.

MONROE-LIVINGSTON CLUB SALE

Catalog Summary

33 Females 2 Yrs. & Over	$15,065	$456.52
(17 calves under 3 mos. s. w. d.)	1,565	92.06
33	$16,630	$503.94

Harris Wilcox, Bergen, N. Y. did his usual excellent job as auctioneer and manager, assisted by his sales organization. Richard Coyne and Peter Sinclair showed the cows in the ring, with 10 year old Timmie Cole, of Avon, handling the calves. Much credit for the success of the sale is due the sale committee, Ralph Ash, Peter Sinclair, Richard Coyne, Robert Crump, Donald Fawler, Warren Hill and Alfred Cole.

Here is the best way to keep your copies of the WORLD

At last we've found it! A durable, inexpensive and satisfactory binder to hold your file of "WORLDS"! This smart looking maroon duPont Fabrikoid binder, made especially for us, holds twelve copies of the "WORLD" or one-half year.

Nothing could be simpler. To insert or remove a magazine from the binder a fingertip raises the elastic binding; the magazine is quickly slipped under it and is instantly bound firmly into place. Each binder comes supplied with a plastic-covered wire and simple instructions which make possible permanent binding in a matter of a few minutes.

It will take two binders for a year of "WORLDS". Use the coupon below.

ONLY $2.00 postpaid (Add 25c west of Mississippi).

HOLSTEIN-FRIESIAN WORLD
Lacona, New York

Send me .....WORLD binders at $2 each.

I enclose money order, or check for $ .....

Name .....

Address .....

.....

Holstein-Friesian World

The Newspaper of the Breed

VOLUME 48, NO. 2 **JANUARY 20, 1951**

Established 1904

Holstein-Friesian Register ..... Est. 1886
Black and White Record ..... Est. 1916

Published at Lacona, N. Y., the first and third Saturday of Each Month, by Holstein-Friesian World, Inc.

M. S. PRESCOTT, Editor
WM. A. PRESCOTT, Associate Editor
THEODORE PRESCOTT, Associate Editor
FAY C. BARNEY, Associate Editor
ROBERT H. HASTINGS, Associate Editor
MABEL C. CHASE, Editorial Assistant

Subscription price for the United States and Canada, $2.00 per year; in advance. Foreign subscriptions, $3.00 per year. First Class Mail subscriptions (U. S. and Canada) $10.00 per year; Air Mail subscriptions (U. S. $24.00 per year.

The figures following the address on the mailing label of each paper indicate the month and the year to which the subscription is paid and answers the purpose of a receipt. All subscriptions are discontinued promptly upon expiration. The WORLD subscription list is filed geographically by town and state. Accordingly, when you change your address, **please be sure to give us your old address as well as the new.**

Subscribers may obtain microfilm copies of annual volumes starting with the year 1949 by arrangement with University Microfilms, 313 N. First St., Ann Arbor, Mich.

Advertising rates upon application.

News and advertising forms close nineteen days in advance of publication dates.

Holstein-Friesian World, Lacona, N. Y., Phone Sandy Creek 3811

FUTURE PUBLICATION DATES
Feb. 3-17; March 3-17, 1951

Directory of Officers and Fieldmen of
THE HOLSTEIN-FRIESIAN ASSOCIATION OF AMERICA

President ..... S. B. Hall, Troutdale, Ore.
Vice-President ..... Harold J. Shaw, Sanford, Me.
Executive Secretary ..... H. W. Norton, Jr., Brattleboro, Vt.
Director of Extension ..... Glen M. Householder, Brattleboro, Vt.
Counsel ..... Clinton M. Horn, Terminal Tower, Cleveland, Ohio

NATIONAL FIELDMEN

Allen N. Crissey, 360 Worthington St., Springfield 3, Mass.
Charles Brace, Lone Rock, Wisconsin.
John H. Stewart, Waterloo Bldg., Waterloo, Iowa.
Russ Miller, 314 Fulton St., Williamston, Mich.
Robert J. Howard, Box 309, Batavia, Ill.
Gerald J. Plowman, 381 N. 4 East, Logan, Utah.
Richard Nelson, 1020 North Old Manor, Wichita, Kansas.

FULL-TIME STATE FIELDMEN

W. D. Brown, Sec'y, N. Y. Holstein-Friesian Ass'n., 706 Seneca Bldg., 121 E. Seneca St., Ithaca, N. Y.
A. T. Personius, N. Y. Holstein-Friesian Ass'n., Ithaca, N. Y.
I. D. Hadley, Ohio Holstein-Friesian Ass'n., Wooster, Ohio.
Geo. Nichols, Ohio Holstein-Friesian Ass'n., Wooster, Ohio.
J. A. Fairchild, Sec'y-Fieldman, Pennsylvania Holstein Ass'n., Berwick, Pa.
Fred C. Voris, California Holstein Association, 225 Anglo Bank Bldg., Fresno, Cal.

BOARD OF DIRECTORS

Terms Expire 1951: Ernest M. Wright, Waterloo, Iowa, M. R. Moomaw, Canton, Ohio; Scott Meyer, Hannibal, Mo.; Harvey Nelson, Union Grove, Wis.
Terms Expire 1952: Carl G. Wooster, Union Hill, N. Y.; Frank L. Pellissier, Whittier, Calif.; T. Hobart McVay, Nickerson, Kans.; Thos. H. Benton, Blairstown, N. J.
Terms Expire 1953: Merrill N. Warnick, Pleasant Grove, Utah; Fred J. Nutter, Corinna, Me.; Richard N. Wills, McDonogh, Md.; Leon A. Piguet, East Aurora, N. Y.
Terms Expire 1954: H. G. Miller, Northfield, Minn.; Fred W. Tullis, Monroe, Mich.; Herman A. Snyder, Montourville, Pa.; Iver Youngquist, Bow, Wash.

Cowphilosophy — by Mark H. Keeney

(Now in the 4th Printing of the Second Revised Edition)

Here is the most practical of all the dairy husbandry books—written in cowman's language by a Master Breeder, internationally-known for his work with the famous Overbrook herd. A text book for everyone interested in dairy husbandry. Now being used by the hundreds in Veterans' on-the-job farm training courses.

VETERANS! IF COWPHILOSOPHY is not being used in your farm training course, please ask the instructor to write for information about this leader in the field of dairy publications.

PRICE $3.00
Postpaid in U.S.A. Special discount to schools.
Prompt Delivery — Complete Satisfaction Guaranteed.

Order from

HOLSTEIN-FRIESIAN WORLD, Box V

Lacona, New York

Smiles—

Two men, Smith and Jones, were discussing the merits and otherwise of their respective wives.

"You know," said Smith, "my wife tells me that almost every night she dreams that she is married to a millionaire."

"You're darn lucky," replied Jones. "Mine thinks that in the daytime."

The teacher had been giving a lecture to his class on modern inventions. "Can any of you boys" he said, "tell me of anything of importance which did not exist fifty years ago?"

"Me," exclaimed the brightest pupil.

He was, in fact, the absent-minded professor and he was strap-hanging in a streetcar. The other arm clasped a half-dozen bundles. He swayed to and fro. Slowly his face took on a look of apprehension.

"Can I help you sir?" asked the conductor.

"Yes," said the professor with relief. "Hold on to this strap while I get my fare out."

Banker—"What do you mean by telling me that you had seven years experience in a bank when you never had a job before?"

Youth—"Well you advertised for a man with imagination."

Invalid Reason

"Why did you leave your last job?"

"Illness."

"What sort of illness?"

"My boss got sick of me."

"I'll bet you 10 dollars," a man said to a boastful athlete, "that I can wheel something in a wheelbarrow from one street lamp to the next and you aren't able to wheel it back."

The local champ looked him over. He thought of bags of cement, bricks and old iron, and concluded that whatever the stranger could wheel, he could do better.

"Bet taken," he said.

The other man smiled, walked over to a wheelbarrow and said to the boastful athlete, "Get in."

Then there is the man who visits a medical friend whom he finds in wild excitement, crying, "I've got to see a psychiatrist!"

"But you are a psychiatrist," says the visitor.

"Yes," says the doctor, "but I charge too much."

DUNLOGGIN GOLDEN SEGIS

Born June 12, 1942.

2-3 2X 365 14043 3.5 493.6 AR

4-4 3X 365 23351 3.7 866.8 AR

Daughter of Dunloggin Fond Segis and Dunloggin Golden Cross. Purchased at the Dunloggin dispersal in 1943. Bred artificially to Hedge Adean Harmony, son of Dean Rag Apple Ormsby and Dunloggin Mistress Melody (Dunloggin Elenora and Dunloggin Woodmaster).

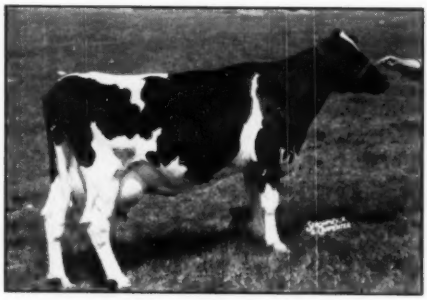

HEDGE ADEAN SILVAN

Born Aug. 5, 1944.

2-5 3X 365 19907 4.1 810.1 AR

5-0 3X 365 22938 4.0 923.7 AR

Daughter of Dunloggin Golden Segis and Dean Rag Apple Ormsby, "Silvan" is the fifth daughter on the dam's side to produce over 800 lbs. of fat, and she is the highest fat record daughter of "Dean."

HEDGE ADEAN GOLD

Born Aug. 22, 1949.

Son of Hedge Adean Silvan and Creston Rag Apple King, son of Dunloggin Mistress Queen and Montvic Rag Apple Chief (Gold Medal). "Gold" is being mated artificially, as a junior herd sire, to selected daughters of "Dean" and a few outstanding brood matrons.

THE HEDGE — PINE PLAINS, N. Y.

Buy this Veediction Son

...From an Own Daughter of Montvic Lochinvar

NOBLEVAR LOCH DAZZLER 1104649

BORN MAY 10, 1950

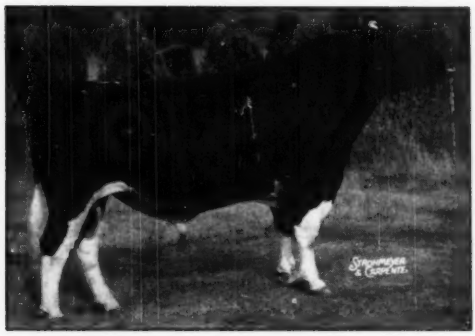

MONTVIC LOCHINVAR

A beautiful individual highly recommended to any breeder — he is well-blended and dark in color. You will be proud of his type and his magnificent pedigree.

This bull carries more Montvic Lochinvar blood than any other bull that ever lived!

He has three crosses and gets 62½% of his blood from Montvic Lochinvar. Through Montvic Lochinvar, Montvic Chieftain 7th, and Montvic Posch Rag Apple (full brother to General Posch) he traces twelve times to Johanna Rag Apple Pabst.

His sire, BUTTERFLY VEEDICTION LOCHINVAR. "Veediction" is Senior Herd Sire at Butterfly where he has a very impressive group of daughters now on A R Test. His ten oldest daughters in Butterfly and other herds average over 4% — and they give every indication that he is going to sire well over 4% test all down the line — in two different instances so far he has raised the test nearly a full point!

The first "Veediction" daughter to finish an A R Record has 675 lbs. fat and 15,573 lbs. milk at 2½ years, 3X, 4.4% test, and soon to go on test again.

Another "Veediction" daughter owned by Clarence Reed, South Butler, N. Y. (he obtained her through artificial service) **is on test at 2 years, and in her first 35 days has 105 lbs. fat and 2,380 lbs. milk with 4.4% test — she is milking 75 lbs. a day now!**

These sensational reports on "Veediction" daughters are coming from everywhere that his daughters reside — and they all say "she tests over 4%."

"Veediction" is the son of Montvic Lochinvar from Pebble Beach Vera Secunda, who has 967 lbs. fat, 4y, 4.6%, she by Montvic Chieftain 7th and a twin sister to former National Champion "Veda" with 1227 lbs. fat, 3X, 5%. A maternal sister to "Veediction" is the breed's highest testing cow. "Vera" heads the highest testing three-generation family of the breed which averages 5.16%! FOR 4% TEST AND HIGHER — LOOK TO "VEEDICTION"!

DAZZLER'S DAM

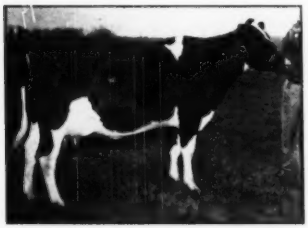

OSBORNDALE ADALZA LOCHINVAR

His dam — OSBORNDALE ADALZA LOCHINVAR — is a daughter of Montvic Lochinvar purchased for $1,000 as a bred heifer. She made a 2-year-old record in A R of 553.5 lbs. fat with 16,058 lbs. milk, 3X.

"Adalza's" dam is a $1500 daughter of Montvic Lochinvar with 512 lbs. fat, 14,630 lbs. milk, 2y, 2X — the next dam is a 678-lb., 3.7% Montvic Posch Rag Apple daughter whose full brother was used in the Tyler and Mallary Farm Herds — and the next dam or fourth maternal dam of the bull is a World Champion with 861 lbs. fat, 15 years, 2X-3X, 3.6% DHIA, the well-known Tyler Farms Sarcastic Woodside.

This "Veediction" son from an all Rag Apple dam provides a wonderful herd sire opportunity for you — his pedigree is as rich as can be found and his flashy, smooth black type is most impressive.

Write today for pedigree and reasonable price on this outstanding bull.

Note: The daughters as well as the sons of Montvic Lochinvar are really going to town! Congratulations to Glenoden Farms, Mountainville, N. Y., who have just finished a 4-year-old record of 805 lbs. fat on the tenth daughter of Montvic Lochinvar to make over 800 lbs. fat. Several Lochinvar daughters at Butterfly are also on test promising to exceed that figure.

Butterfly Farms

Mexico, New York

R. AUSTIN & JAY W. BACKUS, Owners

ROBERT E. HOGARTH, Farm Manager